OXFORD FREE PUBLIC LIBRARY
3 7479 0019 0358 5

RAVELIN'S

1969

MEMORIES

AREMADE

OFTHESE

RAVELINGS

M.S.

Foreword

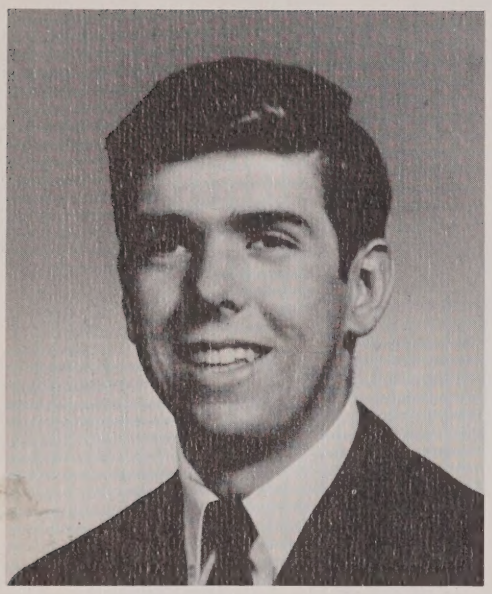

The CLASS OF 1969 has led a curious existence while enrolled at OXFORD HIGH SCHOOL. As Freshmen, we were the gypsies of the town's educational system, and, due to overcrowded conditions we were forced to gain our class time from 12:45 to 5:15 P.M. each day. As Sophomores, we returned to school on the 'morning shift' and felt somewhat more a part of the high school even though the incoming Freshman class of that year was still isolated from the structure. Our Junior year found us all together at last—but still receiving only a half day of schooling!

Good Fortune was ours, though! The Town of Oxford had at long last undertaken the construction of this impressive facility from which we are being graduated in 1969—the first class to be so honored. Hopes that had long been dreams were now realities.

With the opening of Oxford High School's doors in September of 1968, a new era in education had begun in the Town of Oxford, and each student present on that first day sensed this. There was an exciting sense of unity throughout the student body, and none sensed this more than the SENIOR CLASS. We had finally found a 'home', and, although we would be living here only one year, we felt that this would give us enough time to leave behind us some noteworthy achievements.

It has been in this spirit of unity that this yearbook has been assembled by us. We are proud of each other, and of the fact that we have been first to be a part of this new era in Oxford—an era which is certain to produce outstanding graduates.

As each of you turns the pages of these RAVELIN'S, you will undoubtedly find many pages with special meaning and interest. You will find pictures of your classmates who are about to meet the 'world outside' for the first time, and whose present plans will surely undergo many changes as they travel the roads toward their respective goals in life, and we believe that the training given to us all here at O H S will give us the confidence to persevere.

Therefore, as THE CLASS OF 1969 leaves what has been our 'home away from home' for four years, we offer this yearbook as our final high school achievement in the hope that it will stimulate—in days to come—many fond remembrances.

EDITOR-in-CHIEF

David Pikul

"IF YOU'RE LOOKING FOR ... LOOK ON PAGE

1969 Title Page and Theme 1

The Editor's Foreword 2

An Index to these RAVELIN'S 3

1969 RAVELIN'S DEDICATION 4

Administration and Faculty Section ..... 5 thru 18

Members of the SENIOR CLASS ..... 19 thru 53

Special Features—School Clubs—Activities ..... 54 thru 71

ATHLETICS / COMPETITIVE SPORTS ..... 72 thru 80

JUNIOR / SOPHOMORE / FRESHMAN / GRADE 8—Group pictures ..... 81 thru 90

SPONSORING MERCHANTS ..... 91 et seq.

"THE SHOUTING AND THE TUMULT DIE." ..... FINAL PAGE

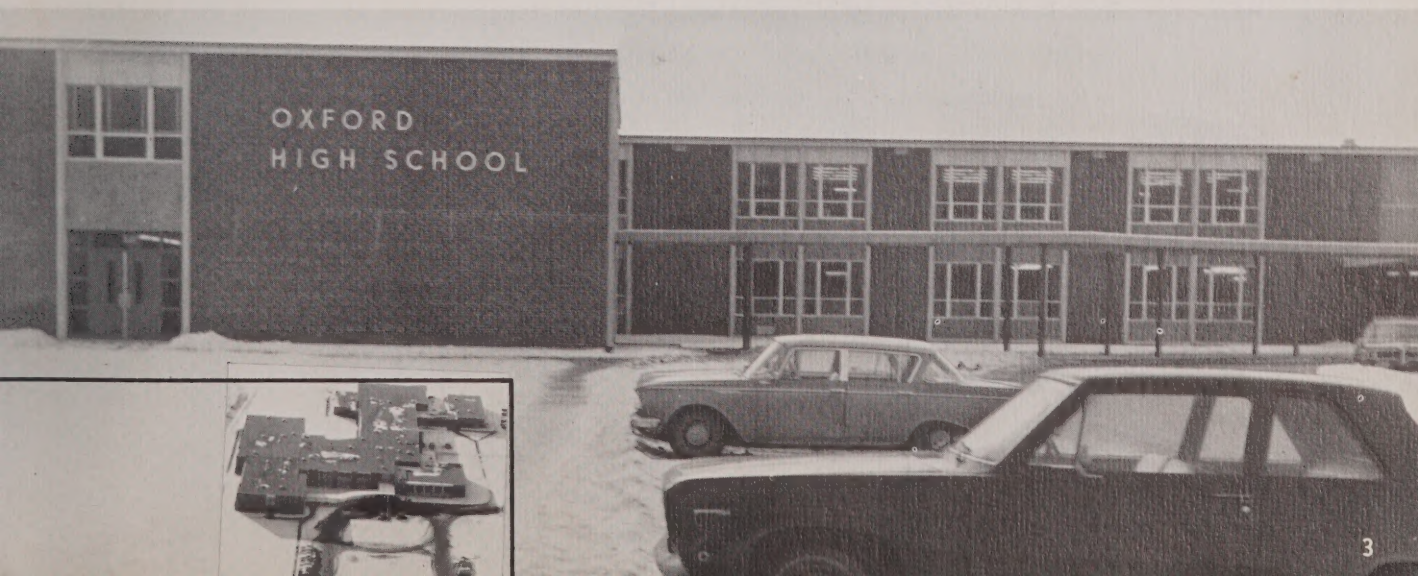

Dedication

During our years at Oxford High School, the CLASS OF 1969 has had many rewarding experiences resulting in pleasant memories countless beyond number . . . but one which surpasses all others, and will endure undimmed, is our friendship with Mr. Donald Putnam.

His gentlemanly manner, his genuine concern for us all, and his tireless efforts to encourage us have always been greatly appreciated. He has instilled within us the value of being respected citizens, and has given us the confidence to go out into the world on our own.

As we leave O H S, it is with deep respect that we say 'THANK YOU' and dedicate our yearbook to this esteemed instructor,

MR. DONALD PUTNAM

ADMINISTRATION AND FACULTY

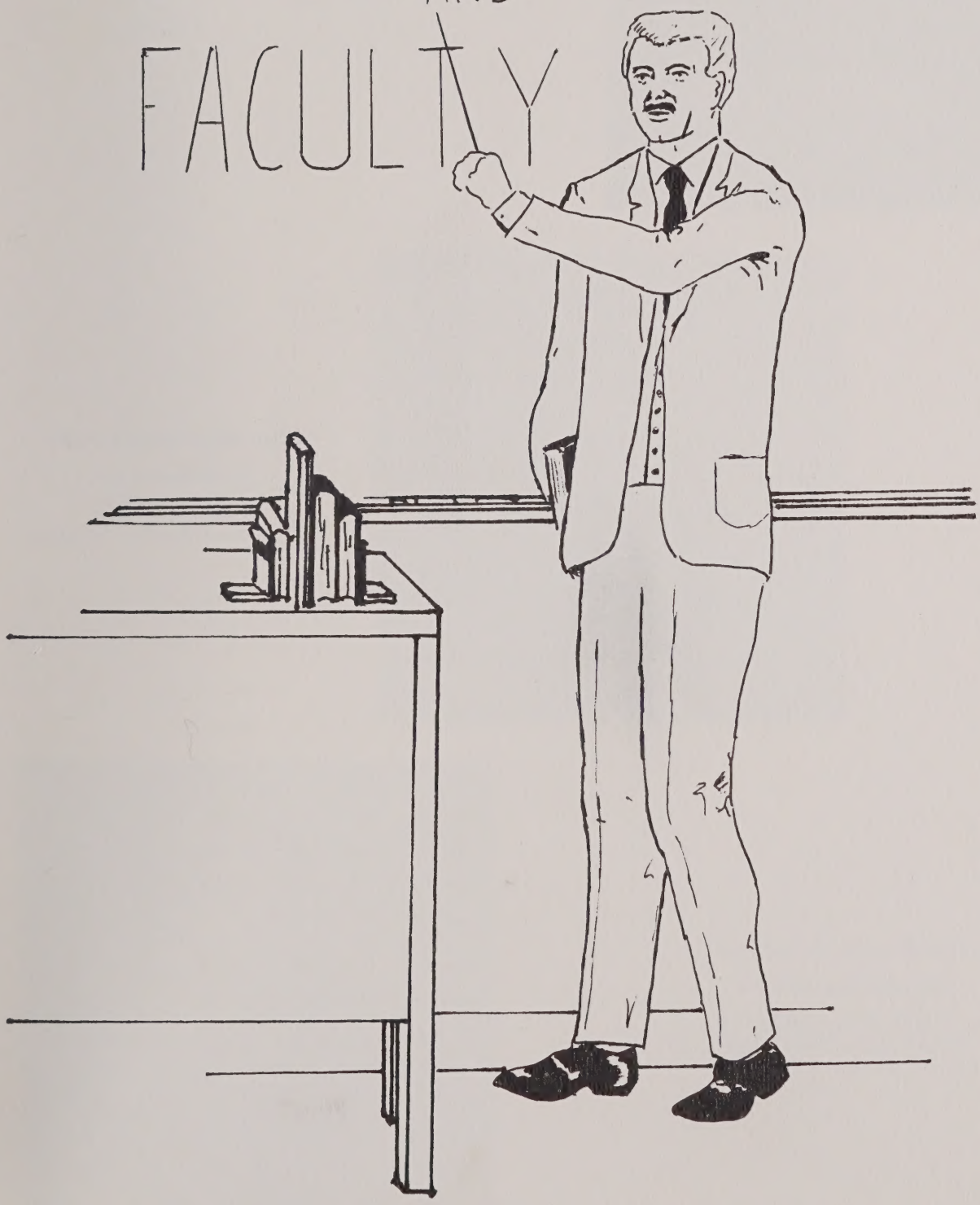

Administration

DR. CHARLES M. BERNARDO

Superintendent

B.S.—New York University
M.A.—Columbia University
Ed.D.—Columbia University
Post Doctorate—Harvard University

MR. MICHAEL ZOTOS

Assistant Superintendent

B.S., M.A.—Columbia University

MR. MICHAEL ARENSTAM

Administrative Assistant

A.B.—Bates College
M.Ed.—Springfield College

Administration

MR. IRWIN D. POTTLE

Principal

A.B.—Clark University
M.Ed.—Worcester State College

MR. H. ELLSWORTH HOBBS

Assistant Principal

A.B.—Bates College

MR. ROGER D. BACON

Assistant Principal

B.S.—Worcester State College
College of the Holy Cross
M.Ed.—Worcester State College

Guidance

MR. JOSEPH MORAN

Guidance Director

A.B.—College of the Holy Cross
M.Ed.—Worcester State College

MR. PAUL WEINER

Guidance Counselor

A.B.—Syracuse University
M.S.—Boston University

MISS MARILYN HASZ

Guidance Counselor

A.B.—Valparaiso University
Future Teachers Club Advisor

MRS. ALBERTINE STEINA

MRS. RUTH LATHAM

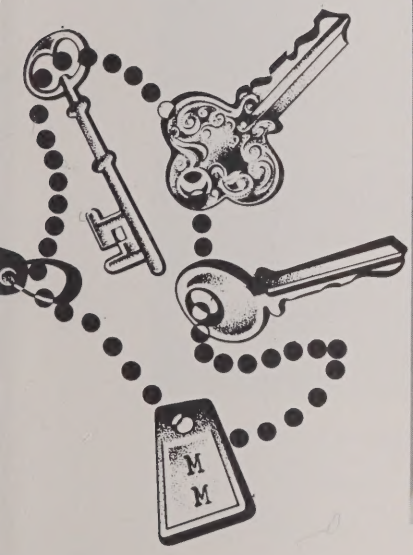

MRS. MADELYN MELANDER

MRS. HELEN PROUTY

MRS. ELIZABETH BURKE

MRS. DOROTHY AHERN
B.S. Ed.—Worcester State College
ENGLISH—Dept. Head

MR. DAVID POWELL
A.B.—Stonehill College
ENGLISH

MISS BARBARA SEALE
B.S. Ed.—Worcester State College
M.Ed.—Worcester State College
M.A.—Assumption College
ENGLISH

MRS. PATRICIA KRALS
A.B.—University of Massachusetts
ENGLISH

MR. DAVID RODGERS
B.S. Ed.—Worcester State College
ENGLISH

MRS. NANCY SCANLON
A.B.—Worcester State College
ENGLISH

MISS JANE PARADIS
A.B.—Anna Maria College
ENGLISH LITERATURE

MR. KJELL LANGAAS
B.S. Ed.—Bridgewater
Assoc. in Science—Quincy Jr.
ENGLISH—A/V Director

MISS KATHLEEN RYAN
A.B.—Worcester State College
ENGLISH—Coach, Girls' Basketball

MRS. MARILYN RAY
B.S.—University of Massachusetts
BUSINESS—Dept. Head
Cheerleaders' Advisor

MRS. MARGARET MAHER
B.S.—Boston University
COMMERCIAL SUBJECTS
Career Girls' Club

MRS. JUNE WALDRON
B.S.—Commercial Ed.
Boston University
COMMERCIAL SUBJECTS
Ledger Advisor

MISS CONSTANCE PENNINGTON
B.S.—Simmons College
M.A.—University of Pennsylvania
M.A.T.—University of Maine
ART

MR. JAMES BEAUREGARD
B.S.—College of the Holy Cross
COMMERCIAL SUBJECTS

MRS. CHERYL WOLFE
B.F.A. Ed.—Syracuse University
ART

MR. ROBERT PASQUALETTI
A.B.—San Diego State College
READING

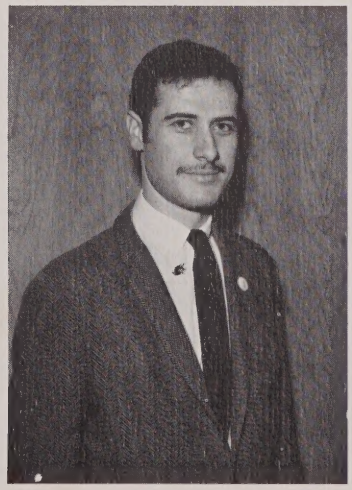

MR. EDMUND GHAREEB
A.B.—American International College
HISTORY

MR. KENNETH BARCLAY
A.B.—Bowling Gr. University
ENGLISH
Chess Club Advisor

MR. WALTER BROWNING
A.B.—College of the Holy Cross
Assumption College
Clark University
MATHEMATICS
National Honor Society Advisor

MR. DONALD PUTNAM
B.S.—Worcester Polytechnic Institute
MATHEMATICS—Department Head
Coach—Track/Cross Country

MR. BRUCE DENSON
B.S.—Worcester Polytechnic Institute
MATHEMATICS

MR. ALAN MALKASIAN
A.B.B.—Nichols College
MATHEMATICS
Coach—Freshman Baseball

MISS KATHLEEN HYLAND
B.S.—Worcester State College
MATHEMATICS

MR. ERNEST MATTE
A.B.—Merrimack College
MATHEMATICS

MR. STEPHEN BRALLIER
A.B.—North Adams State College
SCIENCES

MR. RICHARD BUDNESS
B.S.—Massachusetts College of Pharmacy
MATHEMATICS/SCIENCE

MR. ROBERT CAISSIE
B.S. Ed.—Worcester State College
BIOLOGY
Science Club Advisor

MR. EDWARD FONTAINE
B.S. Ed.—Worcester State College
PHYSICS/GEOMETRY

MR. RAYMOND HUSTIN
A.B.—Gordon College
Th.M.—Dallas Theological Seminary
SCIENCES

MRS. NORMA OLNEY
B.S.—University of Massachusetts
M.Ed.—Worcester State College
SCIENCE—Dept. Head
Junior Class Advisor

MRS. REGINA KUDRON
B.S. Ed.—Worcester State College
SCIENCES

MRS. ANNE PEET
A.B.—University of London, Eng.
ECONOMICS/ENGLISH
Social Studies Club Advisor

MR. HENRY HAMELIN
B.S. Ed., M.Ed.—Worcester State College
SOCIAL STUDIES

MR. THOMAS VALENTINETTI
B.S. Ed.—University of Missouri
SOCIAL STUDIES—Dept. Head

MR. JOHN HALPIN
A.B.—St. Anselm's College
SOCIAL STUDIES

MR. JOHN LAMACCHIA
B.S. Ed.—Worcester State College
SOCIAL STUDIES

MR. DAVID HELM
B.B.A.—Clark University
M.B.A.—University of Pennsylvania
M.A.—Worcester State College
BOOKKEEPING/U.S. HISTORY

MR. ERNEST BOSS
B.S.—Fitchburg State College
SPECIAL EDUCATION

MR. ARTHUR TATERONIS
A.B.—St. Michael's College
M.Ed.—Worcester State College
SOCIAL STUDIES

MR. RONALD HAZELWOOD
A.B.—North Adams State College
SOCIAL STUDIES

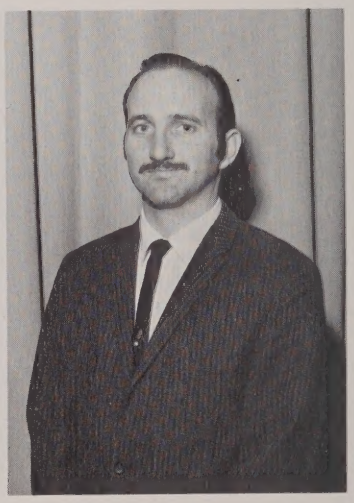

MR. ROBERT DUCHARME
B.S.E.—Fitchburg State College
INDUSTRIAL ARTS

MR. RALPH STICKNEY
B.S.—Gorham State College
INDUSTRIAL ARTS

MR. JAMES TERRY
B.S.—State University of
New York
INDUSTRIAL ARTS

MR. DAVID SAMPSON
B.S.E.—Fitchburg State College
INDUSTRIAL ARTS

MR. GEORGE STARKUS
B.S.—Boston University
PHYSICAL EDUCATION

MR. ANDREW HESCHELES
B.S.—Springfield College
PHYSICAL EDUCATION—Dept. Head

MR. JAMES LORENZEN
B.S.—Springfield College
M.A.—University of Maryland
PHYSICAL EDUCATION

MRS. RENA PRUNIER
B.S.—Nasson College
HOME ECONOMICS

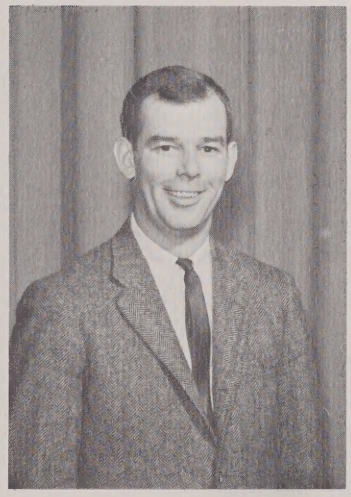

MR. PAUL BRISSETTE
B.S., A.B.—Nichols College
M.Ed.—Worcester State College
COMMERCIAL—DRIVER EDUCATION
Athletic Director
Sophomore Class Advisor

MISS MARION BARNES
B.S. Ed.—Framingham State College
HOME ECONOMICS

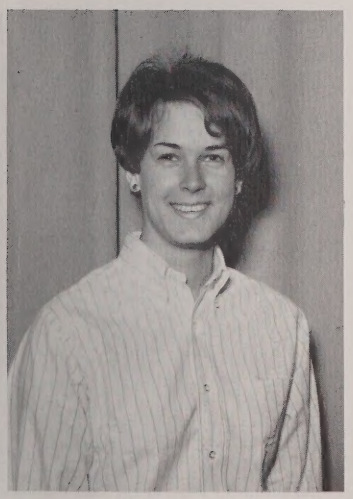

MISS MARGARET NAYLOR
B.S.—Springfield College
PHYSICAL EDUCATION

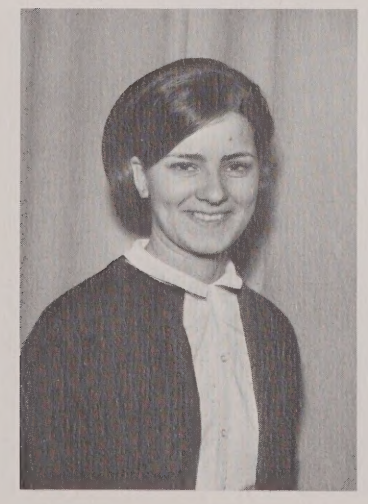

MISS MEREDITH NICKLES
B.S.—Springfield College
PHYSICAL EDUCATION

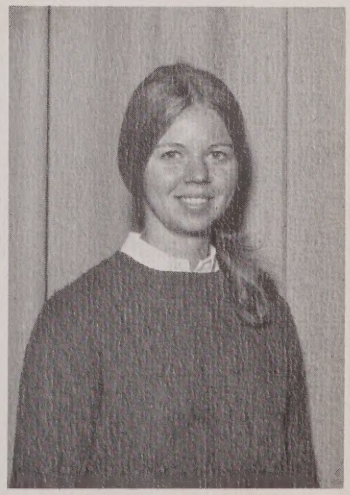

MISS JOYCE ERICKSON
B.S. Ed.—Fitchburg State College
PHYSICAL EDUCATION

MISS HELEN GAHAGAN
A.B.—Boston College
M.Ed.—Boston University
FOREIGN LANGUAGE—Dept. Head
Senior Class Advisor
Le Cercle Francais Advisor

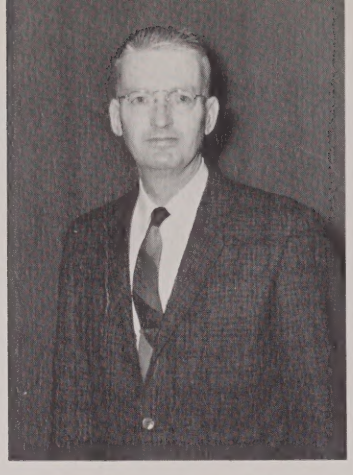

MR. DUNCAN WILSON
A.B.—College of the Holy Cross
M.Ed.—Worcester State College
LATIN—DRIVER EDUCATION

MRS. KATHERINE KENNEDY
A.B.—Middlebury College
M.A.—Boston College
FRENCH—LATIN

MR. MARTIN GILMAN
B.S. Music—Berklee School of Music
MUSIC

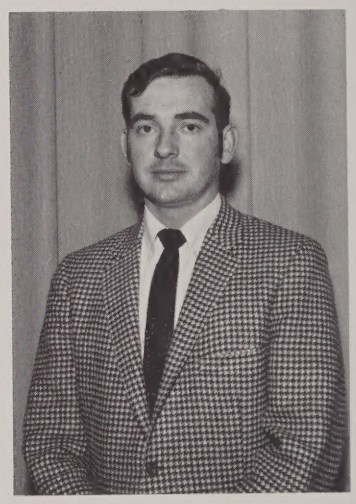

MR. MICHAEL FURA
M.S. Music—Berklee School of Music
MUSIC DIRECTOR

MRS. ANDREE CASSAVANT
B.S.—Clark University
FRENCH

MISS ELAINE REMIE
A.B.—College of Our Lady of the Elms
FRENCH

MRS. HELEN DRINAN
A.B.—Mount Holyoke College
FRENCH

The Frank Sannella Memorial Library

MR. SANNELLA

MISS BARBARA HASS
Librarian
A.B.—Wilson College
M.A.—New York University
Library Club Advisor

MRS. SHIRLEY N. MATTEAU, R.N.
School Nurse
Future Nurses' Club Advisor

'The Keys for our OHS Wheels'

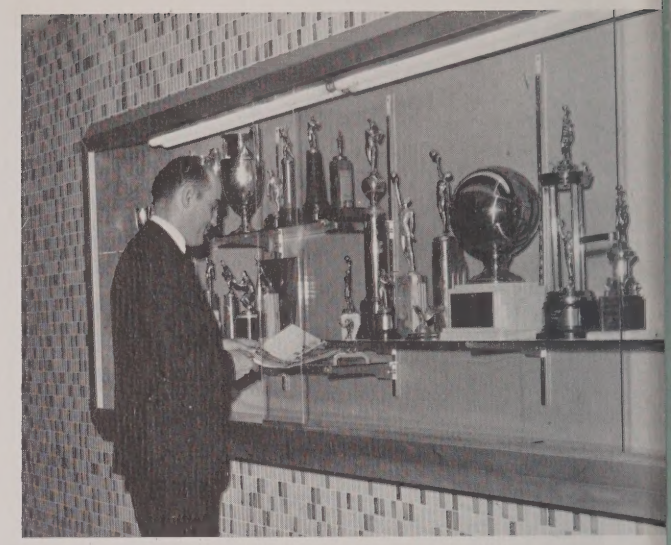

'Victory is sweet'

'Sock it to 'em!!!'

'There's that man again!'

'Holiday Spirit'

The Sound of Music

1984
1979
1974
1969

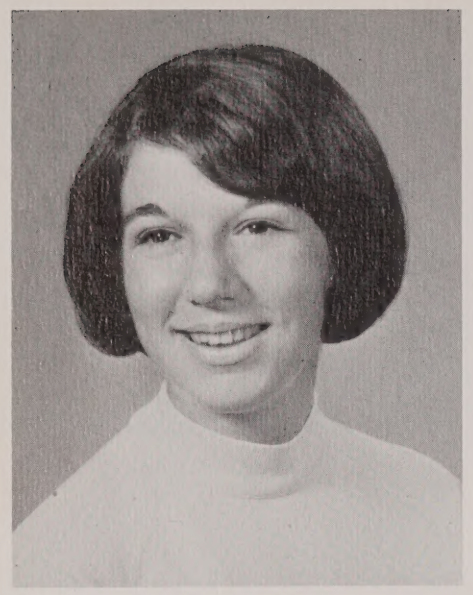

PATRICIA ANN ABDELLA

"Still her tongue ran on."

loquacious amiable petite

Pat *College*

Oooo! I'm gonna kill you! *Likes:* boys, shopping, snowy days, chocolate brownies; *Dislikes:* rainy days, Monday mornings; *Pet Peeves:* conceited people; *Goal:* to make at least one person happy.

ACTIVITIES: Glee Club 2, 3, Drama Club 2, 4, F.T.A. Vice-Pres. 3, 4, Student Council 2, Sec. 4, English Club 3, 4, Yearbook Staff 4, Prom Comm. 3, 4, Picture Comm. 4, Office Girl 2, 3, 4

RICHARD TILLMAN ALLEN

"A merry heart doeth good like a medicine."

shy witty jovial

Rich *Commercial*

Sure! *Likes:* working on my '57 Chevy, at Prest Wheel, and going to Drag races; *Pet Peeve:* Fords; *Pride 'n' Joy:* my '57 Chevy; *Goal:* to attend school to repair jet engines, and to finish my '57 Chevy.

ACTIVITIES: Golf 1

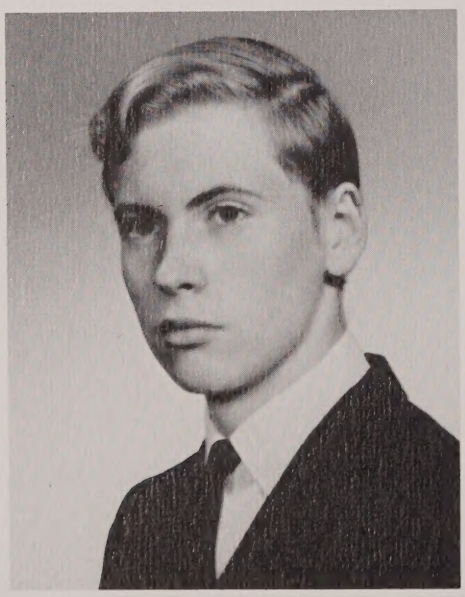

GEORGE ALFRED ANDERSON

"Don't be misled by his quiet manner."

clever carefree intelligent

Gig *College*

Sure! *Likes:* hunting, fishing; *Pet Peeve:* girls going steady; *Goal:* to go to college and become a teacher.

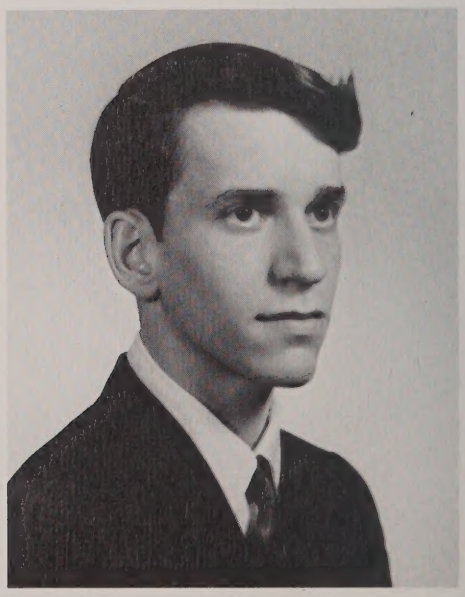

ROGER M. ANDERSON

"Satan finds some mischief still for idle hands to fill."

humorous resourceful talkative

Bud *Commercial*

Oh! Come now! *Likes:* cars; *Pet Peeve:* bolts that won't move; *Goal:* to be an electrician.

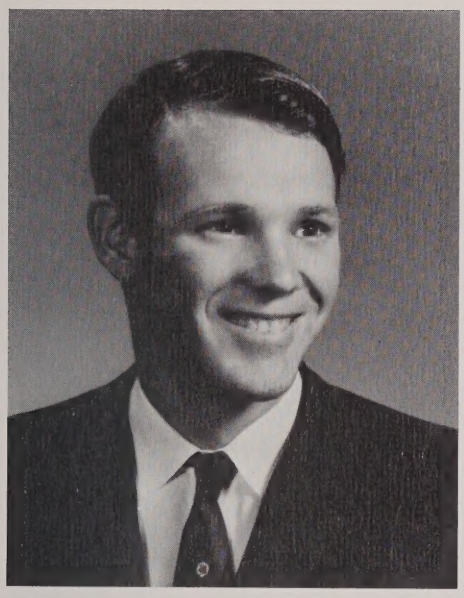

PAUL GENE ARSENAULT
"So little done—so much to do."
industrious agile tall
Doubt it! *Likes:* girls; *Pet Peeve:* teachers; *Goal:* to go into the service.
ACTIVITIES: Cross Country

VALARIE JEAN AUSTIN
"Live every day as if it's the last."
happy determined easy-going
Val *Commercial*
People! *Likes:* being with "Bowdie"; *Pet Peeve:* guys with beards; *Goal:* to make Bowdie a good wife.
ACTIVITIES: Prom Comm. 3, 4, Yearbook Staff 4, Career Girls Club 4

ANN LORETTA BACON
"Laughing and chattering through life she goes."
gullible punchy blond
Anny *College*
Nung! *Likes:* chocolate ice cream; *Pet Peeve:* being rejected; *Goal:* to get a college education and marry.
ACTIVITIES: Prom 4, Yearbook 4

DEBORAH ANN BAKER
"Silence never betrays you."
helpful loud witty
Debbie *Commercial*
Neat! *Likes:* writing letters, waiting for someone special; *Pet Peeve:* baby blue gym suits; *Goal:* to be the best in anything I may do.
ACTIVITIES: English Club 3, Career Girls Club 4

SANDRA ANN BALCOM

"I care not what the world thinks—I have my own opinions."

accident prone imaginative athletic

Sandy *Commercial*

Flip it! *Likes:* sports and a certain guy; *Pet Peeve:* spiders; *Goal:* to succeed in whatever I choose to do and to be happy with my decision.

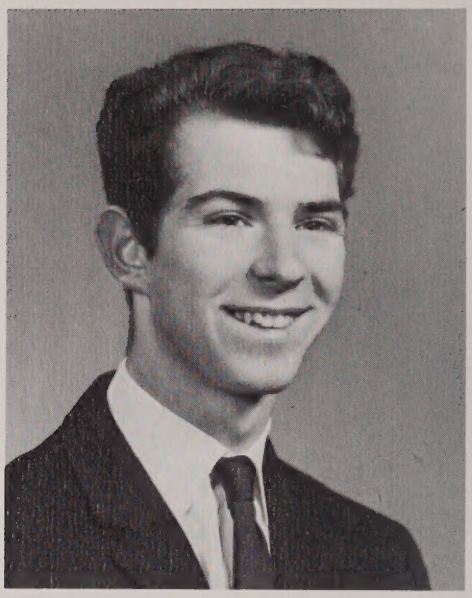

PETER J. BEAUDETTE

"Nothing can now be said, which has not been said before."

receptive relaxed resolved

Pete *Commercial*

Sara, Please! *Likes:* cars, girls: *Pet Peeve:* getting up in the morning; *Goal:* to be a first class auto mechanic.

ACTIVITIES: Track, Cross Country

BARBARA MARY BELL

"Often seen—more often heard."

vivacious loquacious mischievous

Ding *College*

You stink! *Likes:* cheerleading; *Pet Peeve:* arguments; *Goal:* to graduate from college.

ACTIVITIES: Class Pres. 1, Student Council 1, Ring Comm. 2, F.T.A. 2, 3, 4, French Club Pres. 4, Yearbook 4, Prom Comm. 3, 4, Drama Club 2

SHEILA INEZ BELVERY

"Fond of mischief . . . equal to it."

fun-loving flirtatious witty

Sheila *Commercial*

It's nice to want! *Pet Peeve:* nosey people; *Pride 'n' Joy:* my family; *Goal:* to travel and be happy.

ACTIVITIES: Prom Comm. 3, 4, Career girls' Club 4

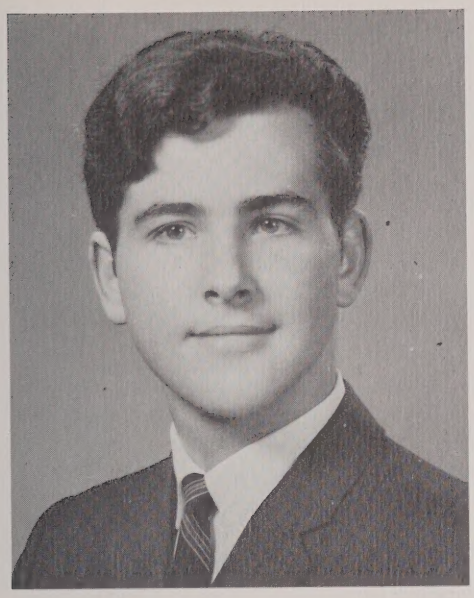

DENNIS CLARENCE BENOIT

"He has a frown, but never uses it."

artistic studious handsome

Denny *College*

What? Really! *Likes:* painting, soccer, arguing; *Pet Peeve:* Sandy; *Goal:* to attend college and become an Art Instructor.

ACTIVITIES: Glee Club 3, Chorus 4, English Club 4, Prom Comm. 3, 4, Yearbook 4, Soccer 4

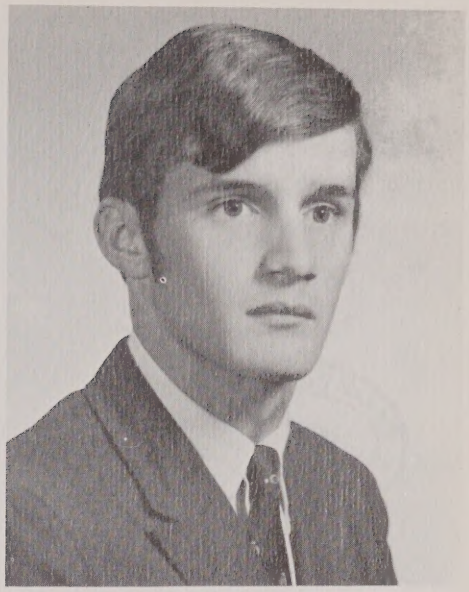

MICHAEL PAUL BERRY

'His friends are many."

quiet moody helpful

Mike *Commercial*

What! *Likes:* girls; *Pet Peeve:* being used by someone; *Goal:* to succeed in life; *Pride 'n' Joy:* my family.

SANDRA JEAN BERRY

"She can, because she thinks she can."

athletic fun-loving ambitious

Spunky *Commercial*

That's life! *Likes:* sports; *Pet Peeve:* conceited people; *Goal:* office work.

ACTIVITIES: Yearbook 4, Library Assistant 4, Career Girls' Club 4, Softball 2, 3, 4

GARY JOHN BLANCHARD

"What else is there but mischief and merriment."

witty fun-loving happy

Ga *Commercial*

You're outta your tree! *Likes:* cars and Ruthie; *Pet Peeve:* police cruisers; *Goal:* unknown.

ACTIVITIES: Golf 1, Football 3

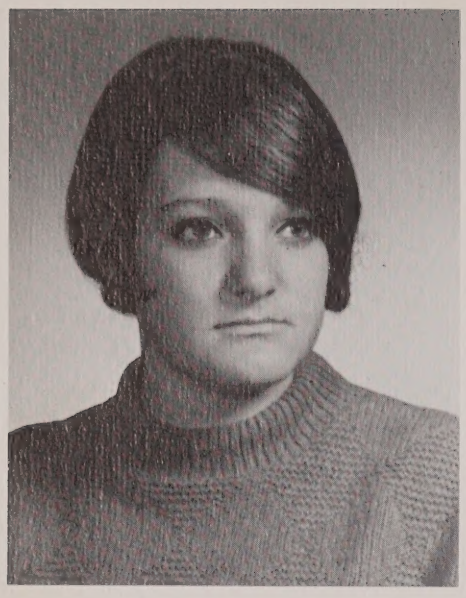

JUDITH ELYSE BLANCHARD

"One who's always gay, yet quiet in her way."

different obvious quiet

Judi *Commercial*

That guy's a ding-a-ling! *Likes:* music, typing, baseball; *Pet Peeve:* my brother-in-law; *Goal:* to follow in Jeannie's footsteps.

ACTIVITIES: Yearbook 4, Career Girls Club 4, Prom Comm. 4

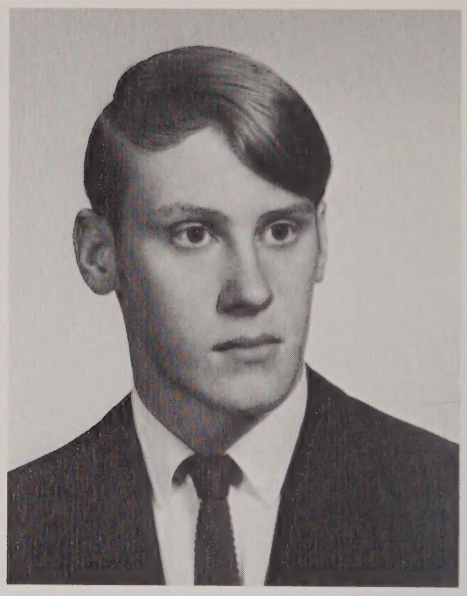

STEPHEN ALAN BLOMBERG

"Let the world slide, I'll not budge an inch."

unconventional mischievous witty

Berg *College*

Boy, are you dumb! *Likes:* eating, doing unusual things; *Pet Peeve:* people without a sense of humor; *Goal:* to travel all over the U.S.

ACTIVITIES: Social Studies Club 4, Radio Announcers 3, 4, Cross Country 2, Basketball 2, 4, Baseball 2, 4, Prom Comm. 3, 4

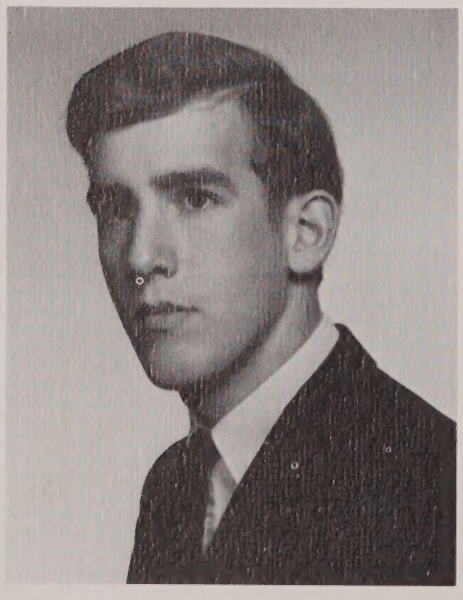

MARTIN SMYSER BRESSLER

"No matter what others may be—he will always be himself."

optimistic military roguish

Rommel *College*

Raunchy! *Likes:* hunting, fishing, sailing; *Pet Peeve:* 2nd period; *Goal:* to become an oceanographer.

ACTIVITIES: Golf 3, Glee Club 3, F.T.A. 3, Chorus 4, Yearbook 4

BRITTA ELISABET BROMAN

"Success should knock often at her door."

happy friendly diligent

Britt *College*

Yah, right! *Likes:* Kenny, Simon and Garfunkel; *Pet Peeve:* conceit; *Goal:* to major in language in college.

ACTIVITIES: National Honor Society, Sec. 3, 4, F.T.A. 4, French Club Pres. 4, English Club 3, 4, Drama Club 2, Audio Forum 2, 3, 4, Yearbook 4, Glee Club 1, 2, 3, Chorus 4, Ledger 2, 3, 4, D.A.R. 4

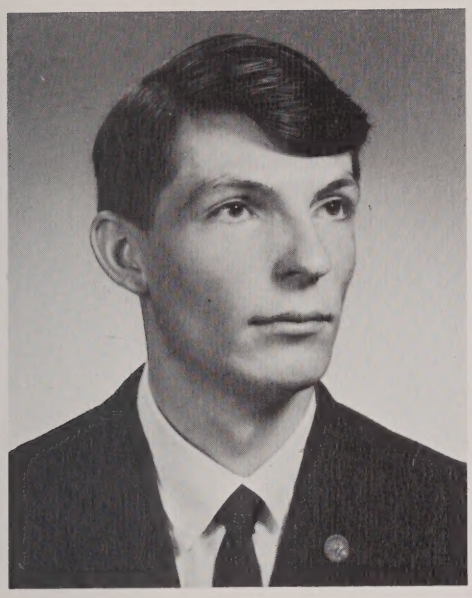

STEPHEN PHILIP BROWNING

"The way to be something is to do something."

tall handsome considerate

Snapper *College*

Oh No! *Likes:* sports; *Pet Peeve:* getting up early for school; *Goal:* to get my degree in Business Administration.

ACTIVITIES: Golf 1, Audio Forum 3, 4, Prom Comm. 3, 4, Yearbook 4, Basketball 1, 2

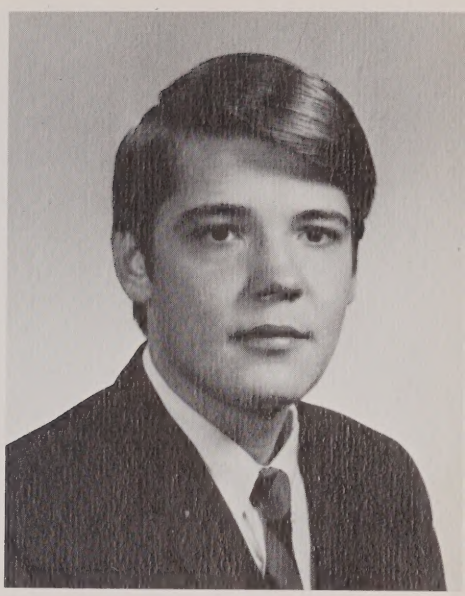

JOHN STEPHEN BRUNELL

"He has a head to contrive, a tongue to persuade, and a hand to execute any mischief."

indifferent easy-going fun-loving

Jack *Modified College*

Likes: parking, Schlitz, scuba-diving; *Pet Peeve:* Mancini's car; *Goal:* to enter the service.

ACTIVITIES: Prom Comm. 3, 4, Yearbook 4

MARYANN BUFFONE

"Her friendship is limitless."

quiet engaged helpful

Maryann *Commercial*

Forget it! *Likes:* sewing and cooking; *Pet Peeve:* doing homework; *Goal:* to make that someone happy; *Pride 'n' Joy:* Jerry, Mom and Dad.

ACTIVITIES: Yearbook 4, Career Girls 4, Prom Comm. 3, 4

MICHAEL EDWARD CARIGNAN

"Joke, joke joke,—ad infinitum."

witty good-natured skinny

Mike *College*

This is true? *Likes:* drawing, VWs, parties; *Pet Peeve:* stuck up people; *Goal:* to be rich and famous! *Pride 'n' Joy:* my Volkswagen.

ACTIVITIES: English Club 3, 4, Ledger 3, Yearbook 4, Audio Forum 3, 4, Drama Club 4, F.T.A. 3, History Club 4, Cross Country 4, Prom Comm. 3, 4

ELLEN CAZEAULT

"The only way to have a friend is to be one."

well-liked understanding cute

Helen *Commercial*

Hi Toots! *Likes:* boys, dancing, jewelry; *Pet Peeve:* long greasy hair; *Goal:* to become an L.P.N.

ACTIVITIES: Prom Comm. 3, 4, Future Nurses Club 3, 4, Yearbook 4, Career Girls Club 4

JANET CLAIRE CHAREST

"Soft-spoken, yet very determined."

friendly petite well-liked

Jan *Commercial*

Oh Geez! *Likes:* hairdressing, water skiing; *Pet Peeve:* spiders; *Goal:* to finish my schooling at Leo's Beauty Institute.

ACTIVITIES: Prom Comm. 3, 4, Yearbook 4, Career Girls Club 4

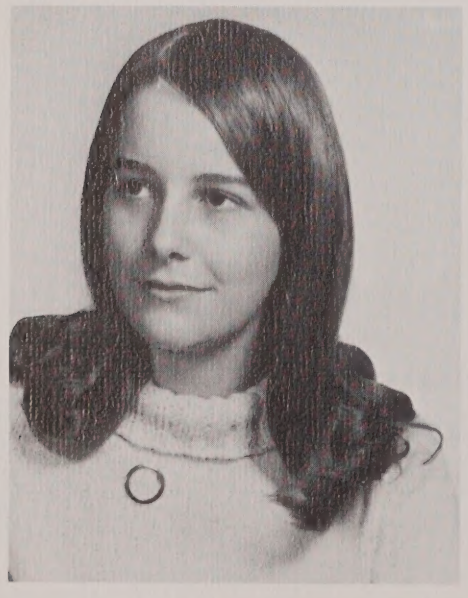

NATALIE LOUISE CHENEY •

"He will shoot higher who shoots at the sun than he who aims at a tree."

affable ambitious intelligent

Nat *College*

You're Kidding! *Likes:* playing organ and piano, knitting, sewing; *Pet Peeve:* "my friend," Greg; *Goal:* to make my life meaningful, to myself and to others.

ACTIVITIES: Glee Club 1, 2, 3, Chorus (accompanist) 4, Prom Comm. 3, 4, Drama Club 2, Yearbook 4, National Honor Society 3, 4, French Club Sec. 4, Accompanist for '67, '68 graduations

MARY JANE CHICKERING

"Be silent or say something better than silence."

steady active likes a good time

Chicky *Commercial*

Only if you want to! *Likes:* skating, horses, art, skiing; *Pet Peeve:* conceited people; *Coal:* to make a certain person happy.

ACTIVITIES: Career Girls Club 4

LORNA RUTH CLARK

"Nothing great is ever achieved without enthusiasm."

effervescent candid enterprising

Clarkie *College*

Here I am world! *Likes:* judo, M.Y.F., boys; *Pet Peeve:* pink houses; *Goal:* to help at least one person everyday.

ACTIVITIES: Drama Club 2, Glee Club 2, 3, Ledger 2, 3, 4, F.T.A. 2, 3, Pres. 4, Prom Comm. 3, 4, Audio Forum 3, 4, National Honor Society 3, 4, English Club 3, 4, Student Council 4, Yearbook 4, French Club Treasurer 4

STEVEN JAMES CORRIVEAU

"It's not what you do—it's what you get caught doing."

shy trouble maker easygoing

Steve *Social Science*

Lost my head! *Likes:* trouble; *Dislikes:* dominant adults; *Pet Peeve:* ugly, dumb girls.

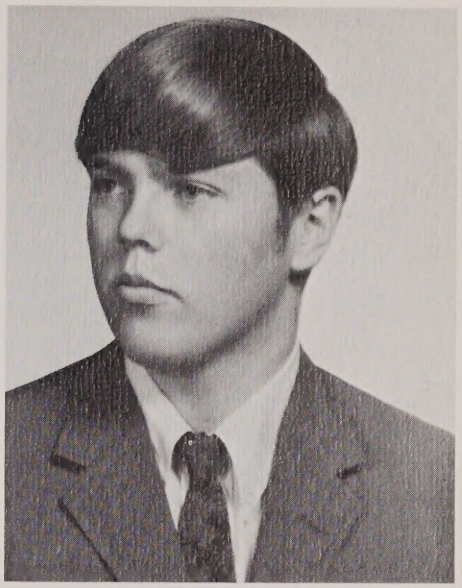

CURTIS ELMER CLEAVES

"Work, what art thou?"

lovable harmless devilish

Curt *College*

Psh! *Likes:* drafting, drawing, working; *Pet Peeve:* my car; *Goal:* to become an architect.

ACTIVITIES: Golf 1, Glee Club 2, Football 3

DEBORAH PATRICIA-ANN DAVIS

"With her there's never a dull moment."

over-weight content fun-loving

Debbi *Commercial*

Get off it! *Likes:* designing clothes; *Pet Peeve:* guys that brag, especially about their cars; *Goal:* to enjoy life to it's fullest.

ACTIVITIES: Cheerleading 2, 3, Capt. 4, Glee Club 2, Ring Comm. 2, Class Sec. 3, Student Council 3, 4, Prom Comm. 3, 4, Audio Forum 3, Yearbook 4

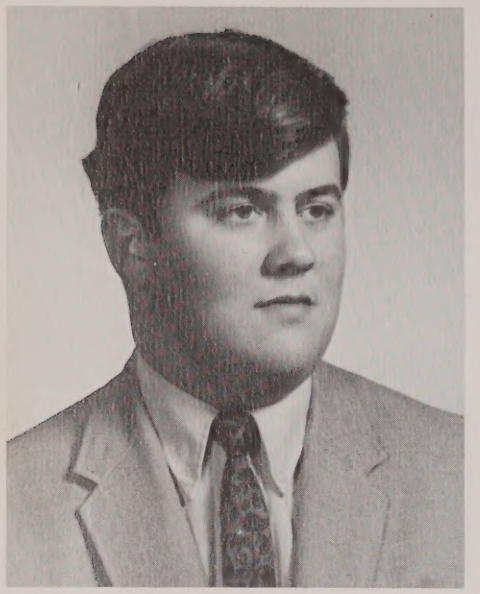

DANIEL LOUIS DION

"A little learning is a dangerous thing."

big quiet shy

Nad *Commercial*

Is that an obsession with you? *Likes:* playing the drums; *Pet Peeve:* working at Prest Wheel; *Goal*: to become a Commercial Artist.

DENISE MARIE DION

"Always gracious in all she does."

happy flirtatious mischievous

Baneese *Commercial*

Not bad, I wouldn't throw 'em! *Likes:* Buddy and my family; *Pet Peeve:* F Troop; *Goal:* to become a hairdresser.

ACTIVITIES: Prom Comm. 4, Yearbook 4

SONDRA VIOLA DION

"Talks she early, talks she late, talks she all the day."

helpful small talkative

Sundie *Commercial*

Bubble-brain! *Likes:* talking, chewing gum, boys; *Pet Peeve:* keeping my mouth shut; *Goal:* to be everyone's friend.

ACTIVITIES: Glee Club 1, 2; Career Girls Club 4; Library Club 4

LINDA MARIE DUEFIELD

"When I think, I must speak."

friendly active ambitious

Lin *Commercial*

Don't Bug me! *Likes:* bowling, water skiing; *Pet Peeve:* getting up early; *Goal:* to be happy in life; *Pride 'n' Joy:* my family.

MAUREEN RITA DUMONT

"A little mischief by the way."

comely sensitive quick-tempered

Moe *Commercial*

Likes: someone special; *Pet Peeve:* conceited people; *Goal:* to succeed in whatever I may attempt.

ACTIVITIES: Prom 3, 4, Career Girls Club 4

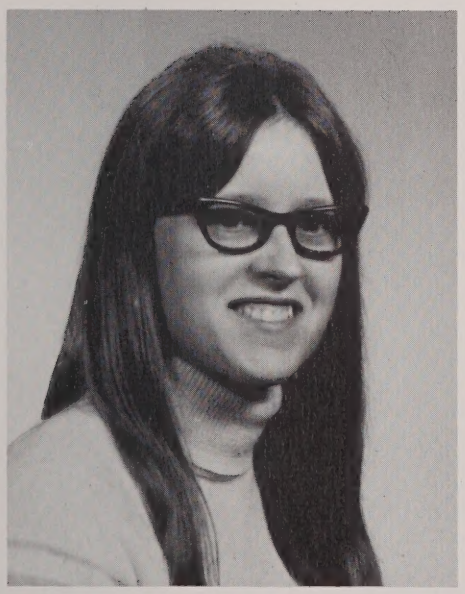

SANDRA HELEN DZIEMBOWSKI

"God has given us tongues so that we may say pleasant things to our fellow men."

distant quiet non-conformist

Sandy *College*

So! *Likes:* taking walks; *Pet Peeve:* working at Webster Spring; *Goal:* to be anything but average.

ACTIVITIES: Glee Club 2

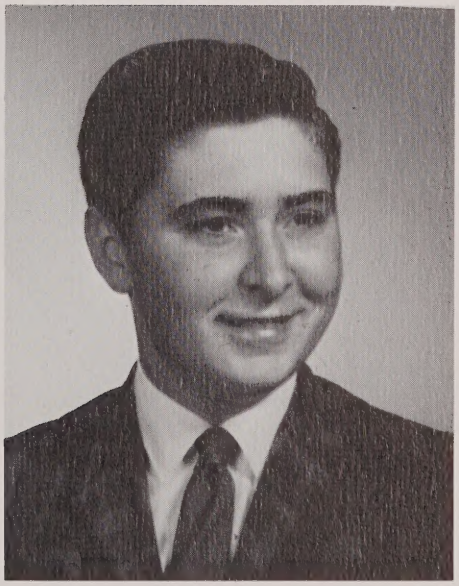

PAUL ROBERT EDWARDS

"Let others work, I much prefer to rest."

strong witty in-the-groove

Paul *Commecrial*

Real smart, Stupid! *Likes:* girls, sports, mechanics; *Pet Peeve:* conceited girls; *Goal:* undecided.

CARL GUSTAV EKMAN

"Why worry?"

tall unpredictable loquacious

Schultz *College*

You know it! *Likes:* cars, electronics; *Pet Peeve:* Worcester Telegram & Gazette; *Pride 'n' Joy:* Pam and my family; *Goal:* to be an Electronic Technician.

ELAINE MARGARET EMANUELSON

"Always ready to do her best."

dependable friendly sincere

Laine *College*

How'm I supposed to know? *Likes:* water skiing and sailing; *Pet Peeve:* 3rd lunch; *Goal:* to become a teacher.

ACTIVITIES: Glee Club 1, 2, 3, Chorus 4, Basketball 2, Softball 2, Student Council 1, English Club 3, 4, F.T.A. 3, 4, Yearbook 4, Prom Comm. 4

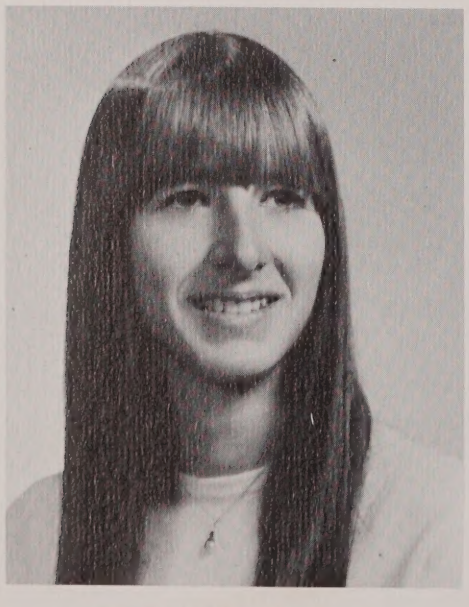

CAROLE ANNE FANEUF

"Full of pep, full of fun, has a smile for everyone."

happy musically-inclined sincere

Carry *College*

Oh, brother! *Likes:* the ocean, kittens' children; *Pet Peeve:* depression; *Goal:* to be a good wife and mother someday.

ACTIVITIES: F.T.A. 3, Student Council 3, Class Treasurer 3, Yearbook 4, Prom Comm. 3, Glee Club 2, 3, Chorus 4, Basketball 4

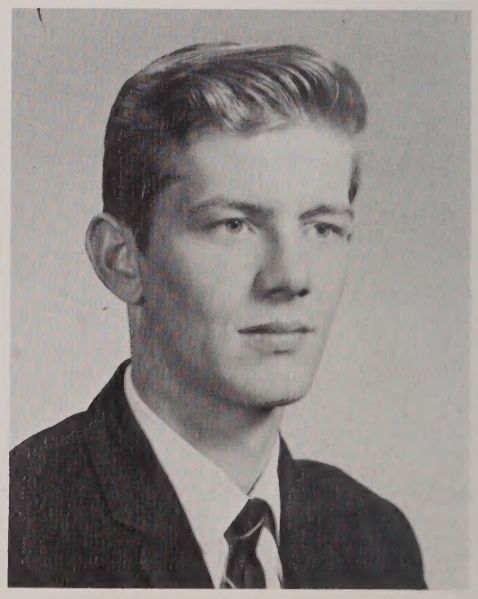

EDWARD JOSEPH FANEUF

"What I like about school is dismissal."

tall light fast

Eddie *Commercial*

Likes: art, thinking of marriage; *Goal:* to go to work and marry in September.

ACTIVITIES: Track Team 3

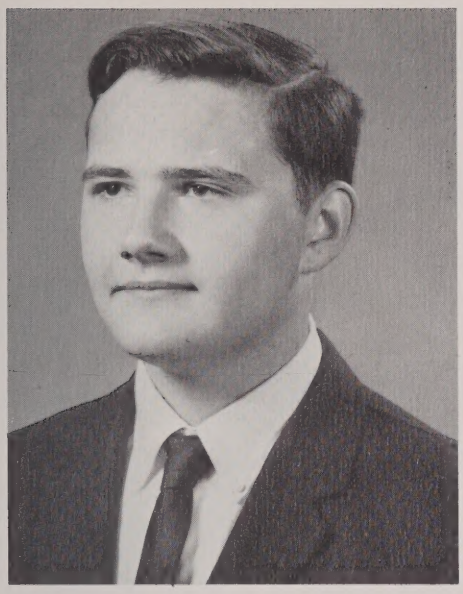

MARK STEVEN FITTON

"A pound of wit is worth a pound of sorrow."

intelligent dedicated individualistic

Mark *College*

Get outta here! *Likes:* playing guitar, racing; *Pet Peeve:* dumb people; *Goal:* to go to college and become successful.

ACTIVITIES: Golf 1, Track 2, Football 3, Ledger 3, 4, Yearbook 4, Prom Comm. 4

ELIZABETH ANN FLAGG

"Natural and nice she's both."

independent congenial sincere

Liz *College*

I could care, right! *Likes:* horseback riding, Prudence Island; *Pet Peeve:* conceited boys; *Goal:* to teach elementary school.

ACTIVITIES: Glee Club 1, 2, 3, Chorus 4, Majorettes 1, 2, 3, 4, F.T.A. 3, 4, Prom Comm. 3, 4, Yearbook 4, Basketball 4, Softball 4, Field Hockey 4, Audio Forum 3, 4, English Club 4, Drama Club 2, 4

LESLIE ANNE FLAGG

"How far that little candle throws its beam."

4'9" vivacious witty

Les *Commercial*

You're kidding me! *Likes:* dancing, traveling; *Pet Peeve:* my gym suit; *Goal:* to be a medical secretary.

ACTIVITIES: Office Girl 1, 4, Class Forum 3, Glee Club 1, 2, 3, Chorus 4, Drama Club 2, 4, Majorette 1, 2, 3, 4, Future Nurses Club 3, Prom Comm. 3, 4, English Club 3, Field Hockey 4, Yearbook 4, Ledger 3, 4

GAIL A. FORGIT

"Quiet but friendly."

shy quiet small

Forge *Commercial*

Oh boy! *Likes:* boating, skating; *Pet Peeve:* people who think they are all it; *Goal:* to get a good job and a car.

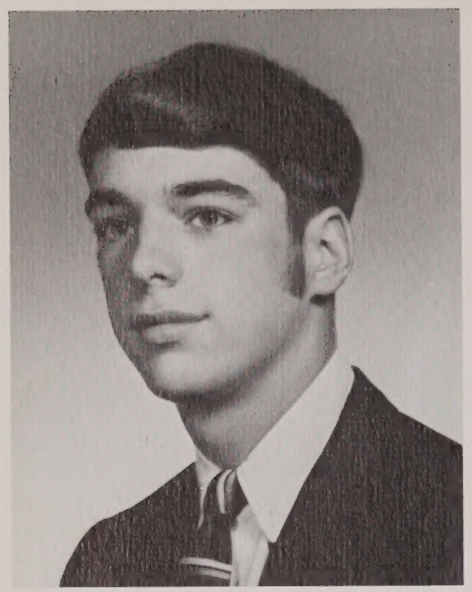

PETER SANFORD FORTIN

"I will praise any man who will praise me."

helpful husky athletic

Flash *College*

You got me hangin'! *Likes:* fast cars, girls; *Pet Peeve:* my gym suit; *Goal:* to go to college.

ACTIVITIES: Baseball 1, 2, 3, 4, Track 1, Cross Country 2, 3, Football 4, Prom Comm. 3, 4

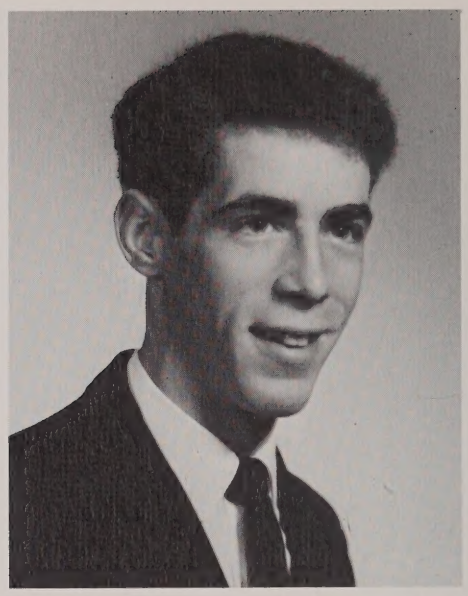

NORMAN GERARD FREDETTE

"He thinks for himself."

likable easy-going quiet

Fred *College*

Oky doky! *Likes:* hunting; *Goal:* to become an electrician

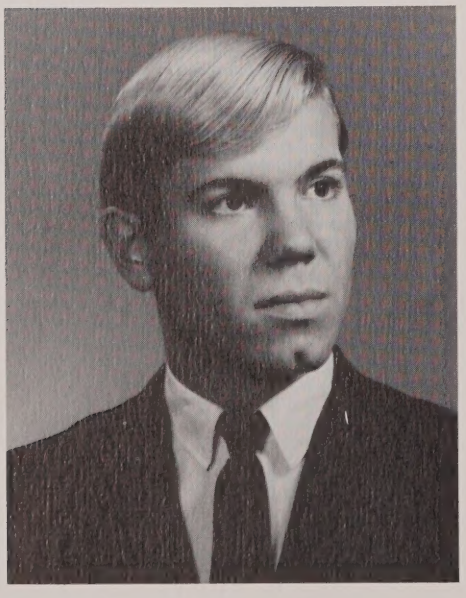

WILLIAM LEO FROWEIN

"Forget all and smile."

muscular quiet nutty

Bill *College*

Come again! *Likes:* reading about U.S. athletes and space exploration; *Goal:* to go to college to become a physical education teacher.

ACTIVITIES: Track 2, 3, 4, Cross Country 2, 3, 4, Ring Comm. 3

BETTYANN GAGNER

"A good disposition is better than gold."

talkative friendly happy

Bet *Commercial*

Oh, my heart! *Likes:* dancing and swimming; *Pet Peeve:* guys with long moppy hair; *Goal:* to get married and make someone special happy; *Pride 'n' Joy:* my cat and Walter.

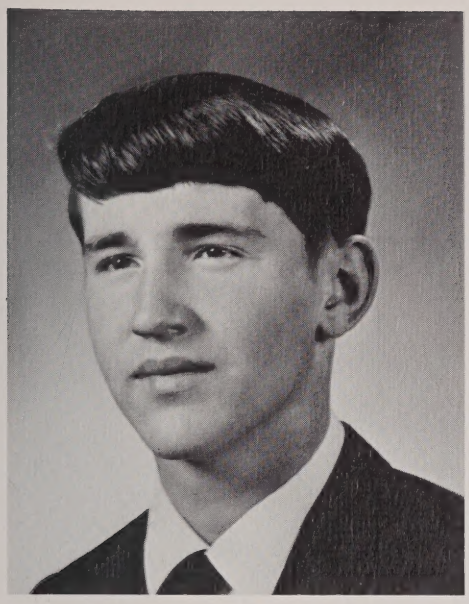

ALBERT DAVID GAUTHIER

"I think therefore I am."

ambitious avid robust

Al *College*

If you can't beat 'em join 'em! *Likes:* Science, Basketball, Soccer; *Pet Peeve:* conceit; *Goal:* to become an Electronics Engineer.

ACTIVITIES: Cross Country 4, Track 4

JANICE IONA GAUTHIER

"Quiet people are always welcome."

quiet engaged throughtful

Jan *Commercial*

What can I say? *Likes:* cooking, sewing; *Pet Peeve:* the Army; *Goal:* to marry and live a happy life.

ACTIVITIES: Prom Comm. 4, Career Girls Club 4

BRIAN JAY GERMAIN

"Study is such a boring thing!"

unpredictable witty ubiquitous

Jay *Social Science*

How about that! *Likes:* girls, cars, girls; *Pet Peeve:* Economics; *Goal:* to go on to art or industrial school; *Pride 'n' Joy:* my family.

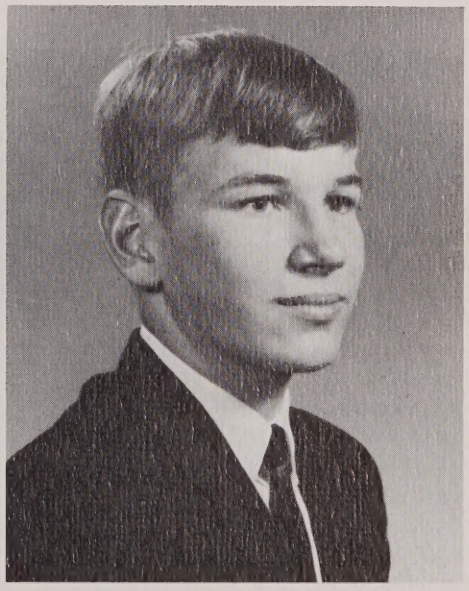

GREGORY CHARLES GIFFIN

"He won't be happy till he gets it."

ambitious easy-going likeable

Greg *College*

Good work! *Likes:* folk music; *Pet Peeve:* restrictions; *Goal:* to go to college.

ACTIVITIES: Football 3, 4, Track 3, 4, National Honor Society 3, 4, Ring Comm. 3, Prom Comm. 3, 4, Yearbook 4

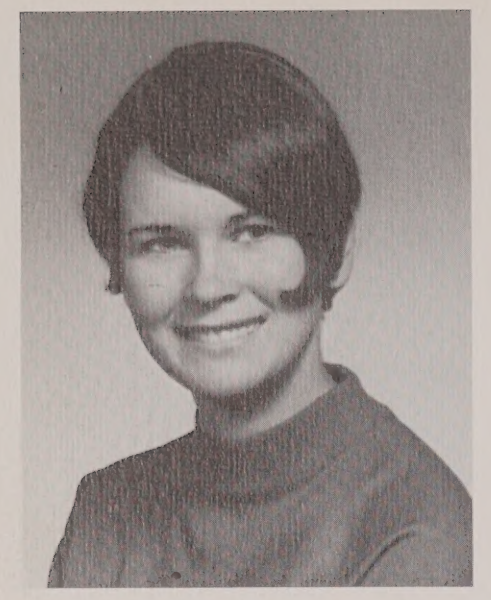

SUSAN ELIZABETH GILES

"I will find my way, or make one."

care-free loquacious stubborn

Susie *Commercial*

You big boob! *Likes:* The Squires, Vannila Fudge, Rooty; *Pet Peeve:* customcrs; *Goal:* to achieve whatever I attempt to do; *Pride 'n' Joy:* my niece and nephew.

ACTIVITIES: Prom Comm. 3, 4, Office Girl 4, Career Girls Club 4

PAULA ANN GIROUX

"A smile forever on her lips."

friendly witty vivacious

Jake *Commercial*

Good grief! *Likes:* horseback riding, sewing, playing the organ; *Pet Peeve:* cantalope; *Goal:* to go to Sweden.

ACTIVITIES: Prom Comm. 3, 4, Career Girls 4

MARC BARRY GISLESON

"Every inch a good fellow: and oh, so many inches!"

active friendly good looking

Gizzy *College*

Get lost! *Likes:* sports, cars, girls; *Pet Peeve:* 1968 Dodge Chargers; *Goal:* to build a SS Chevy.

ACTIVITIES: Basketball 3, 4, Football 4, Yearbook 4, Prom Comm. 3, 4, Class Marshall 3

ELSIE EVELYN GODING

"Laughter holding both her sides."

small bubbly cute

El *College*

Don't tell me! *Likes:* one special person; *Pet Peeve:* the Navy; *Goal:* to get married.

ACTIVITIES: Glee Club 2, 3, Chorus 4, Future Nurses 3, Prom Comm. 4

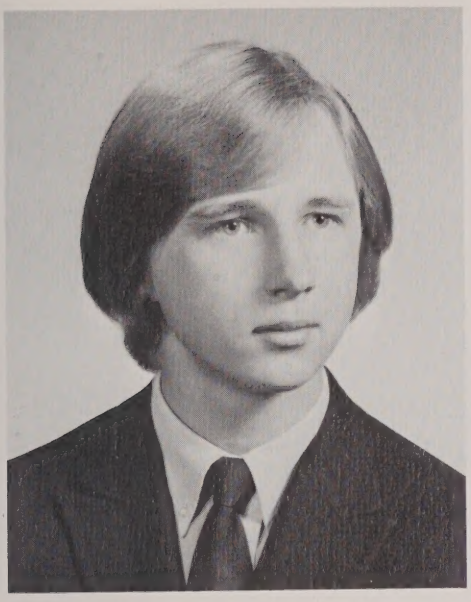

MICHAEL CHARLES GOFF

"Wouldn't things be happier without school?"

quiet considerate kind

Head *Commercial*

I'll give you a break! *Likes:* music, eating, new clothes; *Pet Peeve:* white socks; *Goal:* to attend Worcester Junior College.

WAYNE ALEXANDER GONTOSKI

"One is inspired only in solitude."

extremely intelligent great wonderful

Crisco *College*

I already knew that! *Likes:* Ornithological research; *Goal:* to conquer the world.

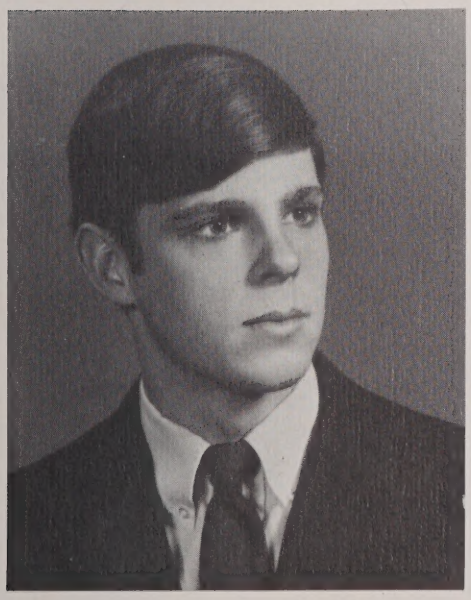

BRIAN JOSEPH GOULD

"A smile for every guy—two for every girl!"

tall good-looking friendly

Brian *College*

Sickening! *Pet Peeve:* stuck up girls; *Goal:* to go to college.

JUDITH LYNNE GOYETTE

"Agreeable both in looks and personality."

care-free happy loquacious

Judie *Commercial*

Goof on you! *Likes:* walking alone on the beach; *Pet Peeve:* my gym suit; *Goal:* to make my father proud of me.

ACTIVITIES: Student Council 3, 4, Prom Comm. 3, 4, Career Girls 4, Yearbook 4

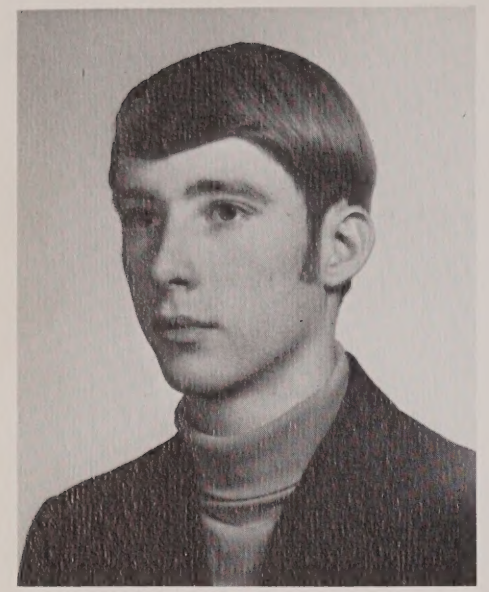

DAVID DOUGLAS HALL

humorous sociable constant

"I do not what I ought to do—what I ought not to do, I do."

Duggie *Commercial*

That's dumb! *Likes:* reproducing antiques; *Pet Peeve:* homework; *Goal:* to start barbering upon graduation.

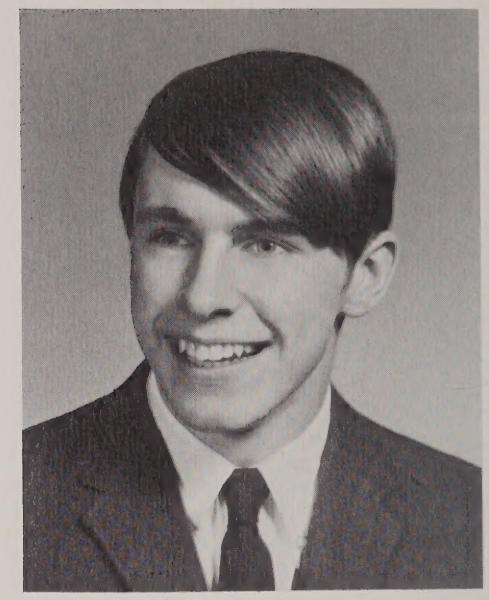

PETER JOEL HARTMAN

"I slept and dreamed that life was beauty, I woke and found that life was duty."

quiet introverted reserved

Pete *College*

Likes: electric organ, Ford power, guitars; *Pet Peeve:* Chevrolets; *Goal:* to live or die.

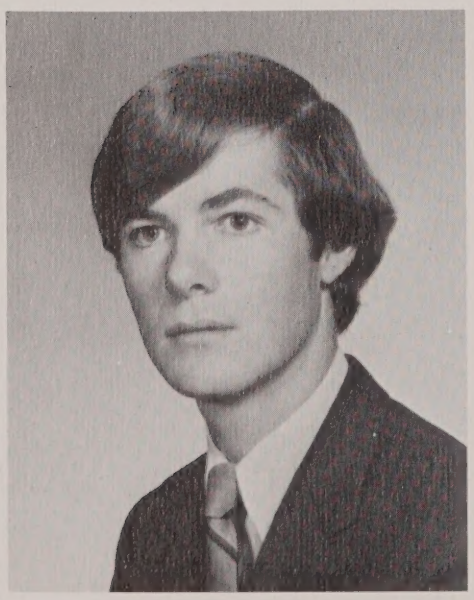

KEVIN R. HIGGINS

"Tomorrow never comes!"

undecided casual tardy

Hig *Commercial*

Likes: being independent; *Pet Peeve:* yearbook questionnaire; *Goal:* to resolve all my problems in the next 12 months.

LINDA LILIANE HOCH

"Head to toe—a lady."

friendly demure co-operative

Likes: sewing and drawing; *Pet Peeve:* people who make fun of others; *Goal:* to marry and be happy.

ACTIVITIES: Glee Club 1, Prom Comm. 3, 4, Office Girl 4

PAMELA GLADYS HUCKINS

'Silence is golden."

unpredictable talkative nuts

Pam *Commercial*

Awwww! *Likes:* sewing, reading, horseshoes; *Pet Peeve:* homework; *Goal:* to go to Quinsigamund State College; *Pride 'n' Joy:* Carl and my family.

ACTIVITIES: Chorus 4, Career Girls Club 4, Yearbook 4

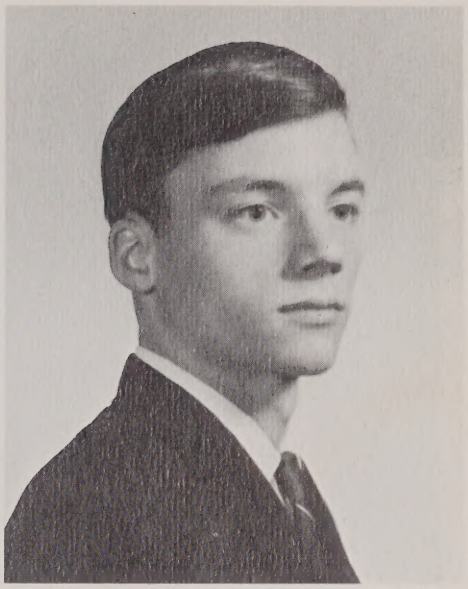

ROBERT VERNON HULL

"The man that blushes is not quite the brute."

relaxed intelligent joker

Bob *College*

Bull! *Likes:* running, reading, weightlifting, doing nothing; *Pet Peeve:* Flagg; *Goal:* to do well in College.

ACTIVITIES: Golf 1, Cross Country 2, 3, Co-Captain 4, Track 2, 3, 4, Ring Comm. 2, Yearbook 4, History Club 4

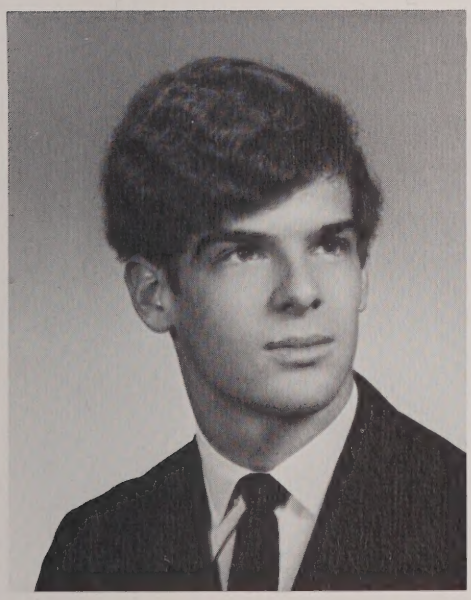

ROY WILFRED JACQUES

"Always leave them laughing, and quietly say good-bye."

witty musical impossible

Roy *College*

Wow! *Likes:* drumming; *Pet Peeve:* a certain girl's grandmother; *Goal:* to go to college; *Pride 'n' Joy:* my drums.

ACTIVITIES: Track 2, Cross Country 2, 3, 4, National Honor Society 3, 4, Band 2, 3, 4, Science Club 4, Yearbook 4

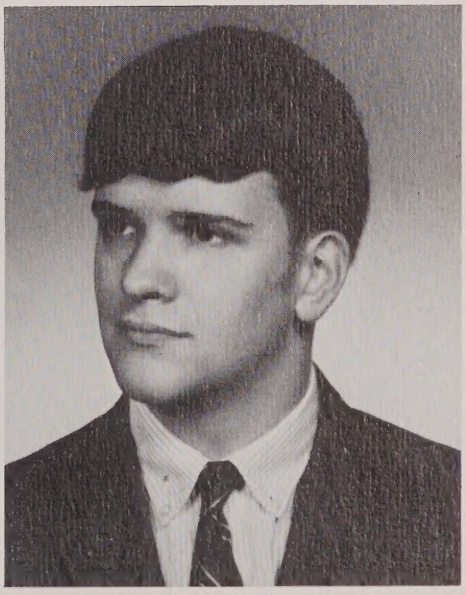

DOUGLAS ALLAN JOHNSON

"My business and art is to live."

witty obstinate independent

DJ *College*

Ribbit! *Likes:* hunting, water-skiing, girls; *Pet Peeve:* people who seem what they are not; *Goal:* to make it in the world.

ACTIVITIES: Football 3, 4, Audio Visual Club 3, Prom Comm. 3, 4, Yearbook 4

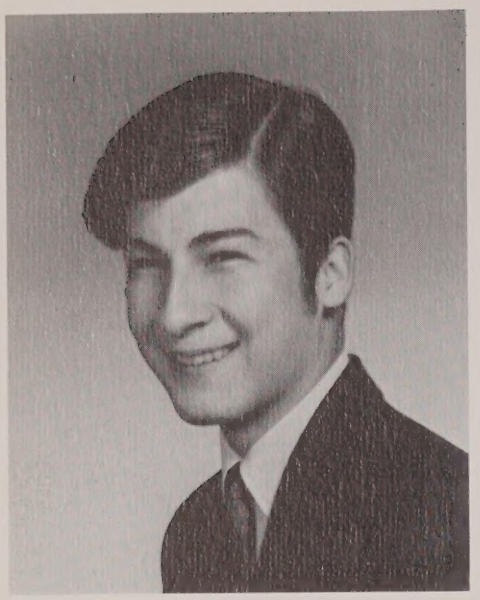

PAUL HARRY KALTSAS

"Beware, I may be famous yet."

rich sly noisy

Zorba, the Greek *College*

Vlaka (stupid)! *Likes:* money, cars, snowmobiles, travel; *Pet Peeve:* Chrysler drivers who smash your new car; *Goal:* to rule the world, but I'll settle for being a doctor in N.H.

ACTIVITIES: Band 1, 2, 3, 4, English Club 4, Chess Club 4

EVELYN MARIE KASPUTIS

"Always happy, always gay."

hot tempered easy-going shy

Red *Commercial*

Are you kidding me! *Likes:* skating, skiing, sailing, canoeing; *Pet Peeve:* people who think they are better than the rest; *Goal:* to be a Laboratory Technician.

ACTIVITIES: Glee Club 1, 3, 4, Prom Comm. 3, Career Girls Club 4

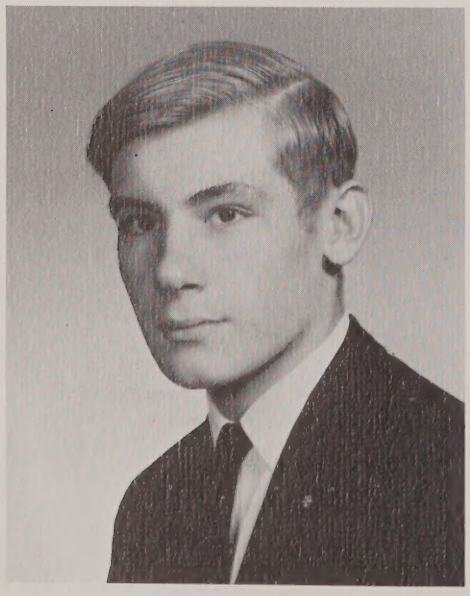

DAVID ALBERT KIWAK

"Enthusiasm is the essence of sincerity."

devilish happy-go-lucky witty

You're outta your tree! *Likes:* Demolay; *Pet Peeve:* the orchard; *Goal:* to be a pharmacist.

ACTIVITIES: Golf 1, Drama Club 2, Play 2, Glee Club 2, 3, Chorus 4, Yearbook 4, Prom Comm. 3, 4, Band 3, 4, Science Club 4

SHARON HELEN KRALS

"She can't, but she always does."

facetious petite cute

Shay *Commercial*

Right?? *Likes:* horseback riding, clothes, and jewelry; *Pet Peeve:* snobby people; *Goal:* to lead a happy life.

ACTIVITIES: Yearbook 4, Career Girls 4, Glee Club 2, Prom Comm. 3, 4.

MARCIA ANGELA KUROWSKI

"The woman who deliberates is lost."

athletic alert stubborn

Marsh *College*

Forget it! *Likes:* baseball, basketball, walking; *Pet Peeve:* people who think they're it; *Goal:* to succeed in whatever I do in life and be happy.

ACTIVITIES: Glee Club 2, 3, F.T.A. 2, 3, 4, Ledger Staff 3, 4, English Club 3, 4, Prom Comm. 3, 4, Yearbook 4, Audio Forum 3, 4, Basketball 2, Softball 2, 3, 4

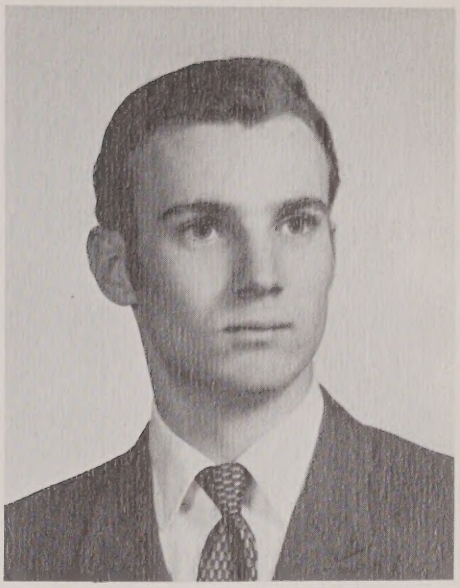

DONALD BRUCE LABAY

"Not that I love study less but leisure more."

quiet Chevy lover Ford hater

Brucie *Commercial*

Son of a Communist! *Likes:* football and baseball; *Pet Peeve:* Fords that beat Chevys; *Goal:* to go to college; *Pride 'n' Joy:* my license.

ACTIVITIES: Golf 3

MARYJANE LAFORCE

"Good things are twice as good when they are short."

petite friendly talkative

Mare *Commercial*

I don't believe it! *Likes:* water skiing; *Pet Peeve:* spiders; *Goal:* to succeed in whatever I do; *Pride 'n' Joy:* a certain boy.

ACTIVITIES: Glee Club 1, 2, Prom Comm. 3, Yearbook 4, Career Girls Club 4

ANN MARIE LALONE

"To know her is to like her."

adventurous happy precise

Gidget *Commercial*

Dumb Dumb Dumb! *Likes:* cutting in the lunch line; *Pet Peeve:* sloppy dressers; *Goal:* to become a good wife and mother.

ACTIVITIES: Career Girls Club 4, Glee Club 4, Office Girl 2, Prom Comm. 3, 4, Ledger 4, Yearbook 4, Basketball 4

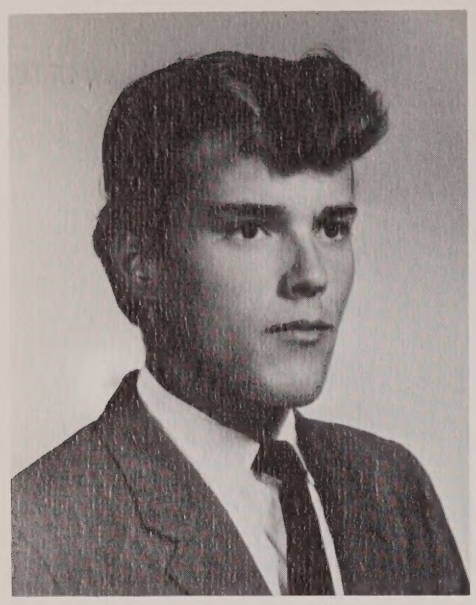

ROGER ERNEST LAMOUREUX

"Why is life all work?"

quiet strong sincere

Roger *Commercial*

Likes: fishing, cars; *Pet Peeve:* school; *Goal:* to be a truck driver.

SANDRA MARIE LAPOMARDO

"A pleasant mixture of friendliness and sincerity."

well-dressed cute energetic

Thanks a lot! *Likes:* boys, clothes, summer; *Pet Peeve:* conceited people; *Goal:* to become a secretary.

ACTIVITIES: Glee Club 2, Prom Comm. 3, 4, Career Girls Club 4, Yearbook 4

DEBORAH FERN LAURENCE

"Little friendships prove to be good friends."

petite gullible co-operative

Debbie *Commercial*

Really? *Likes:* horoscopes, music, summer weather; *Pet Peeve:* kids who think they're great; *Goal:* to be happy through my life.

ACTIVITIES: Glee Club 1, 2, Drama 1, 4, Office Girl 1, 2, 3, 4, Prom Comm. 3, 4, Yearbook 4, Career Girls Club 4, Ledger 4

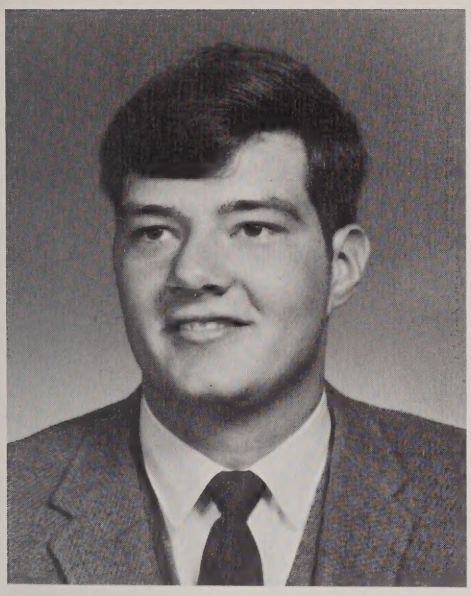

NORMAN JOSEPH LEBLANC

"Always ready to make everyone laugh."

athletic muscular winning

Norm *College*

Huddle! *Likes:* sports; *Pet Peeve:* snobby people; *Goal:* to go to college.

ACTIVITIES: Yearbook 4, Prom 3, 4, Basketball 2, 3, 4, Captain, Football 3, 4, Captain Track 2, 3, 4, Student Council 4, English Club 4

MARY JEAN LEMAY

"Joy is the best of wine."

petite friendly active

Mary *Commercial*

Knock it off! *Likes:* dates, new places, new fads; *Pet Peeve:* greasy hair; *Goal:* to further my education.

ACTIVITIES: Glee Club 2, 3, Prom 3, 4, Career Girls' Club 4

PATRICIA MARY LEO

"Her manner is sweetness."

self-determined persuasive co-operative

Patty *Commercial*

You know it! *Likes:* travel, water skiing: *Pet Peeve:* people who think they're better than others.

ACTIVITIES: Prom Comm. 3, 4, Office Girl 2, 3, Class Secretary 4

JONATHAN ROBERT LEWANDOWSKI

"Let him that would move the world first move himself."

quiet happy likeable

Louie *College*

Shut up! *Likes:* cars, good times, good friends; *Pet Peeve:* homework; *Goal:* to go to college.

ACTIVITIES: Glee Club 2, 3, Football 3, English Club 4

PATRICIA ANN LIBERTY

"Silence is the virtue of fools."

flirty considerate mischievous

Lip *Commercial*

What are you nuts! *Likes:* Andy, and my family; *Goal:* to be happy in whatever I achieve.

ACTIVITIES: Yearbook 4, Golf 1

ERICA MARY LIER

"Happiness seems made to be shared."

zany genial gullible

Eureka *College*

Hey, wait a minute! *Likes:* rain, food, Spanish guitar music; *Pet Peeve:* school spaghetti; *Goal:* to become an Army nurse.

ACTIVITIES: Office Girl 1, 2, 3, 4, Glee Club 2, 3, Ledger Staff 2, 3, 4, English Club 3, 4, F.T.A. 3, 4, F.N.A. 3, 4, National Honor Society 3, 4, Audio Forum 2, 3, 4, Prom Comm. 3, 4, Yearbook 4

KENNETH EDWARD LYONS

"The proof of ability is action."

skinny good-natured friendly

Ken *College*

You fool! *Likes:* sports, racing; *Pet Peeve:* Volkswagens; *Goal:* to become an engineer.

ACTIVITIES: Football 3, 4, Prom Comm. 3, 4

CATHERINE EMMA MALLETTE

"Who has no thirst has no business at the fountain."

conscientious stubborn generous

Cathy *College*

Likes: reading, swimming, and drawing; *Pet Peeve:* people who are prejudiced; *Goal:* to become a nurse.

ACTIVITIES: Future Nurses Club 3, Yearbook 4, Ledger Staff 4

GAIL DELMA MALM

"A friendly spirit gains many friends."

solemn stunning idealistic

Delma *Commercial*

Wow! *Likes:* people, clothes, music; *Pet Peeve:* people who lie; *Goal:* to have the ultimate life.

ACTIVITIES: Prom Comm. 3, 4, Career Girls' Club 4

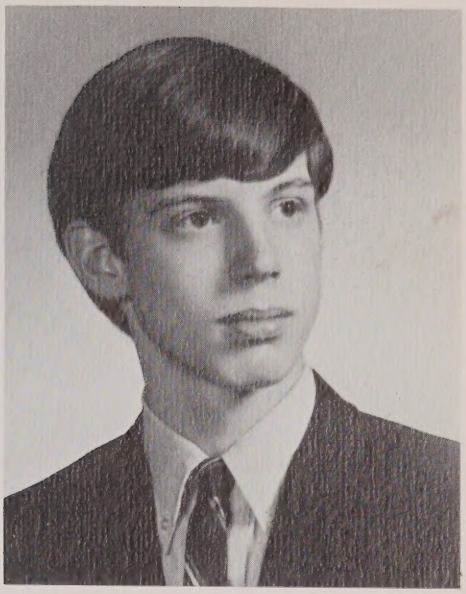

JOHN FRANCIS MANCINI

"Why do it today, when I can always do it tomorrow."

witty handsome conceited

Jack *College*

Is that right? *Likes:* cars, bikes, girls, Colt; *Pet Peeve:* '63 triumphs; *Goal:* to do good.

ACTIVITIES: Golf 1, Ring Comm. 3, History Club 4

PATRICK JAMES McGEARY

"I prefer an accomodating vice to an obstinate virtue."

easy-going talkative good-natured

Pat *Commercial*

Sneak off! *Likes:* scrambling; *Pet Peeve:* losing my license; *Goal:* to further my education, if I can possibly find a school that interests me.

ACTIVITIES: Golf 1, Class Treasurer 1

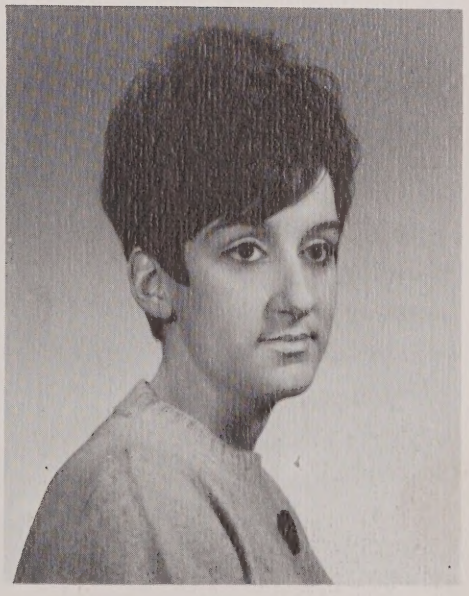

DIANE MARIE MONFREDA

"Words are the only things that last forever."

loquacious cute lively

Dee *Commercial*

But Baby, ain't that something! *Likes:* boys, fast sports cars; *Pet Peeve:* work; *Goal:* to become an airline hostess.

ACTIVITIES: Prom Comm. 3, 4

JANICE MARIE MORIN

"There is fun in life and life is fun."

friendly talkative kindhearted

Jan *Commercial*

Ya sure! *Likes:* clothes, music, the beach, pizza, summer; *Pet Peeve:* winter; *Goal:* to get married and have a happy life.

ACTIVITIES: Career Girls' Club 4, Prom Comm. 3, 4, Yearbook 4

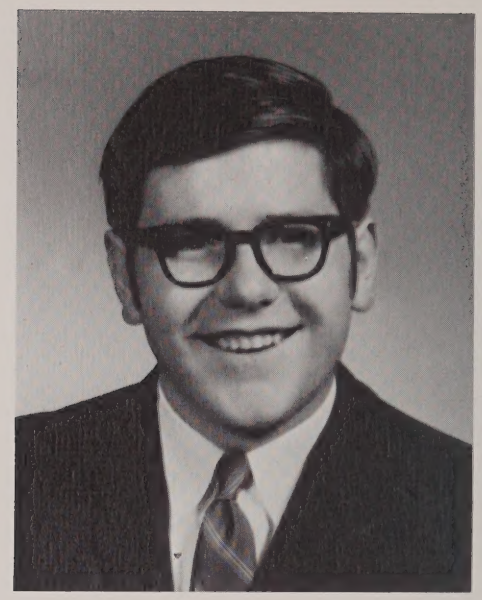

RICHARD JOSEPH MORIN

"Three-fifths genius, two-fifths fun."

easy-going intelligent artistic

Dick *College*

Awah! *Likes:* art, reading, history; *Pet Peeve:* snobs; *Goal:* to graduate from college.

ACTIVITIES: Ledger 2, 3, 4; English Club 2, 4, F.T.A. 3, 4, Prom Comm. 3, 4, Yearbook 4, National Honor Society 3, 4, Pres. 4, Science Club 4, Social Studies Club 4

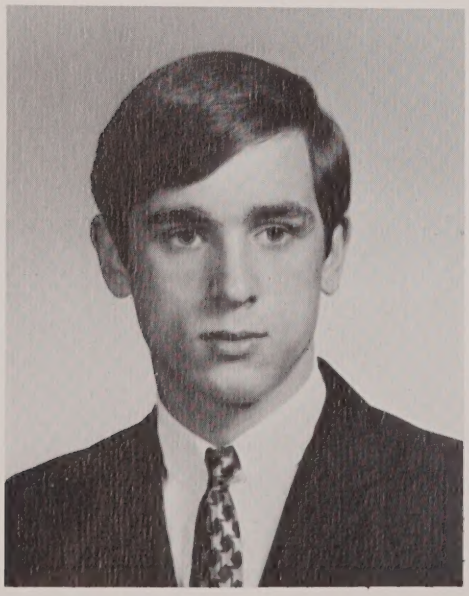

JOSEPH ADELARD NOLET

"Not afraid of work, but has no sympathy for it."

witty care-free conservative

Joe *College*

Oh my word! *Likes:* hunting, fishing, cars; *Pet Peeve:* Corvettes; *Goal:* to become a conservationist.

ACTIVITIES: Golf 1, English Club 4

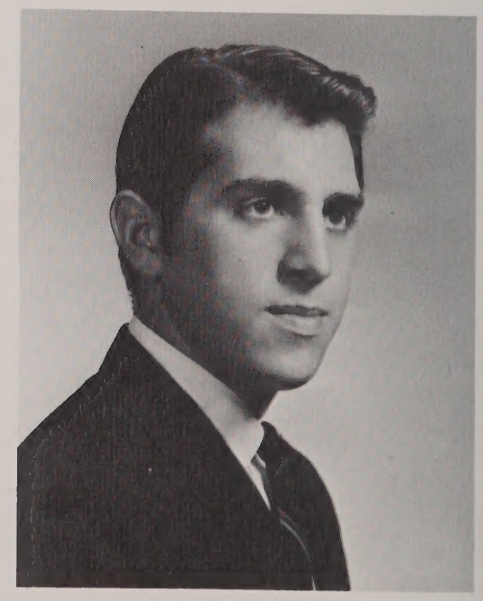

DENNIS TIMOTHY O'MARA

"The more the mischief, the better the sport."

affable care-free determined

Den *College*

By Jove! *Likes:* hunting, reading; *Pet Peeve:* people who are not willing to face up to life; *Goal:* to be a friend.

ACTIVITIES: F.T.A. 3, 4, English Club 4, Student Council 4, Cross Country 3, 4, Track 2, 3, 4, Ledger 3, 4, Prom Comm. 3, 4

JOYCE ANNE OUELLETTE

"A girl on the go, yet she'll always stop to talk."

irrepressible bizzare affable

Joyce *College*

Now that's what I call class, real class! *Likes:* water-skiing, music, parties; *Pet Peeve:* grouchy people; *Goal:* to become a registered nurse.

ACTIVITIES: Glee Club 1, 2, 3, Chorus 4, F.T.A. 2, 3, 4, F.N.A. 3, 4, Ledger News Editor 2, 3, 4, National Honor Society 3, 4, English Club 3, 4, Prom Comm. 3, 4, Office Girl 4, Yearbook 4

KENNETH EARL PARTRIDGE

"Sometimes wise, sometimes otherwise."

friendly flirtatious precise

Pheas *College*

Dummm! *Likes:* water sports; *Pet Peeve:* guys that wear beads and bell bottoms; *Pride 'n' Joy:* my Slalom skis; *Goal:* to continue school.

ANTHONY PAUL OVEKA

"The best is yet to come."

curly haired 5'9" dirty blond

Tony *Commercial*

You fool! *Likes:* girl watching; *Pet Peeve:* Registry of Motor Vehicles; *Goal:* to be an electronics technician.

EVA LOUISE PATTEN

"My minds made up ... don't confuse me with facts."

independent fun-loving determined

Eve *Commercial*

Now see what you've done! *Likes:* water sports, my pets, my Corvair; *Pet Peeve:* people who delight in hurting others; *Goal:* to do my best in whatever I do.

ACTIVITIES: Yearbook 4, Career Girls Club 4, Ledger 4, Prom Comm. 4

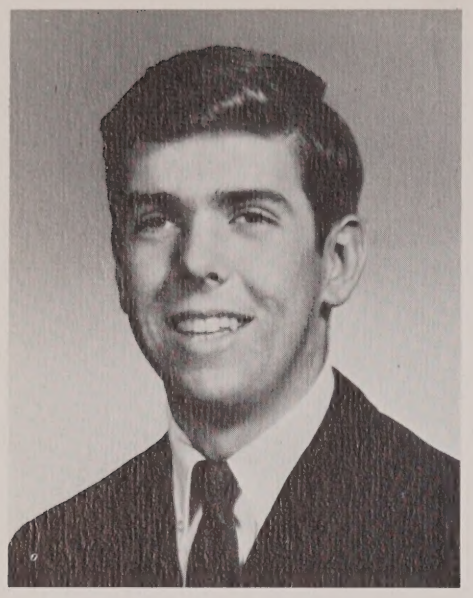

DAVID JOSEPH PIKUL

"Always achieving; always pursuing."

reliable versatile sincere

Pik *College*

Oh well! *Likes:* baseball, bowling, good television! *Pete Peeve:* crows; *Goal:* to continue my education and be happy.

ACTIVITIES: Golf 1, Football 3, Ledger 3, 4, Webster Times Reporter 3, 4, National Honor Society 3, 4, Yearbook Editor 4, Worcester Polytech Delegate 3

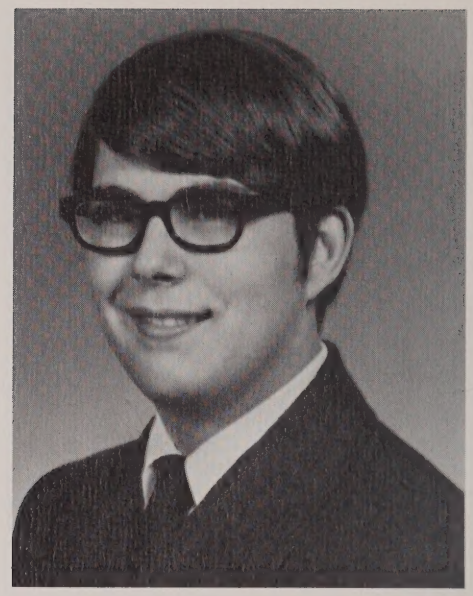

STEPHEN EDWARD PIZZETTI

"Merrily, merrily shall I live."

amiable happy crazy

Steve *Social Science*

Dumb! *Likes:* dancing, reading, movies; *Pet Peeve:* short hair; *Goal:* to succeed beautifully or fail miserably.

ACTIVITIES: Library Club 4, Prom Comm. 4, Yearbook 4, Ski Club 4

GONZALO Z. POKROPOWICZ

"Silence is often a great asset."

strong stubborn stoic

Speed *College*

Oh! Never! *Likes:* playing drums, writing, thinking (abstractly); *Pet Peeve:* money; *Goal:* to be in the number one group in the world.

NANCY MARIE PORKEY

"Better late than never."

gullible friendly tardy

Nanc *Commercial*

Nummy! *Likes:* dancing, reading; *Pet Peeve:* stuck-up people; *Goal:* to be happy in life.

ACTIVITIES: Library Club 4, Prom Comm. 4, Ski Club 4

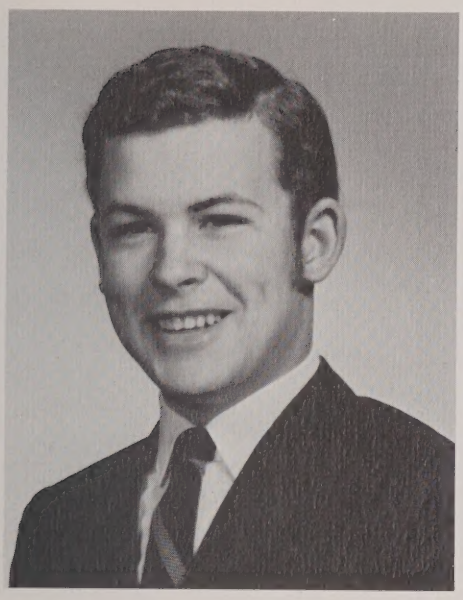

JAMES JOSEPH POWER

"Enjoy when you can, and endure when you must."

cool genuine contented

Jesse *Social Science*

Sneak off! *Pet Peeve:* getting up in the morning.

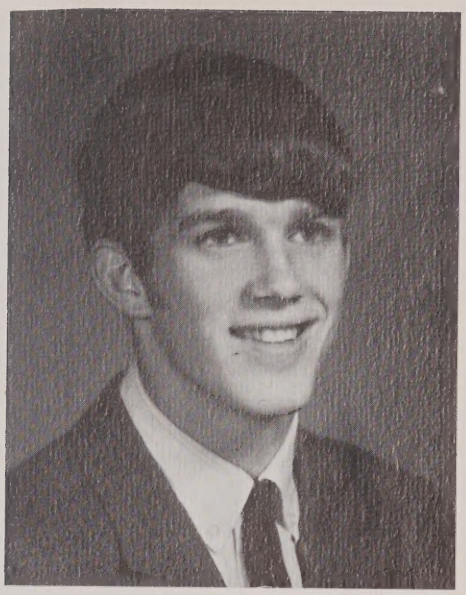

RONALD DAVID PRUNIER

"For they can conquer who believe they can."

efficient popular athletic

Ronnie *College*

I don't know! *Likes:* sports; *Pet Peeve:* short hair; *Goal:* to succeed in anything I do.

ACTIVITIES: Golf 1, Baseball 2, 3, 4, Football 3, 4, Student Council 2, 3, 4, Class President 2, 3, 4, Ring Comm. 2, Prom Comm. 3, 4, Picture Comm. 4

JACQUELINE LEE RANDALL

"Don't tell everything you know."

quiet easy-going fun-loving

Jackie *College*

Be real! *Likes:* music, sketching, dancing; *Pet Peeve:* rainy days; *Goal:* to be successful.

ACTIVITIES: Glee Club 2, Chorus 4, Prom Comm. 3, 4, English Club 3, F.T.A. 3, Office Girl 4

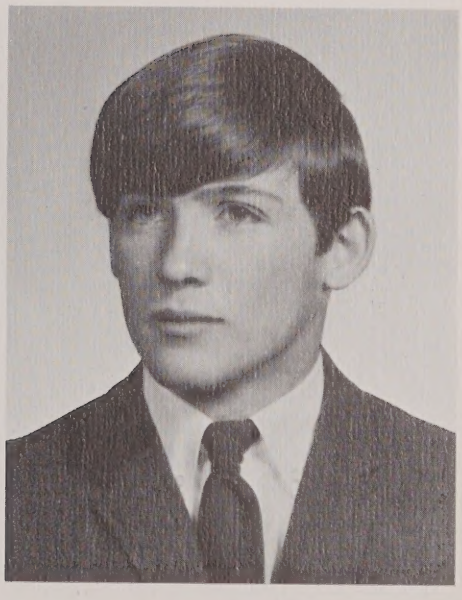

MICHAEL S. REILLY

"When needed most—he's never around."

short bashful long haired

Rack *Social Science*

G' morning! *Likes:* Bine's and Cindy; *Pet Peeve:* short hair; *Goal:* to go on to trade school.

ACTIVITIES: Baseball 4, Basketball 1

GEORGE O. RENAUD

"Red hair never tops a dull wit."

ambitious crazy fast

Red *College*

Ah, shut up! *Likes:* drums; *Pet Peeve:* sports cars; *Goal:* to go to college.

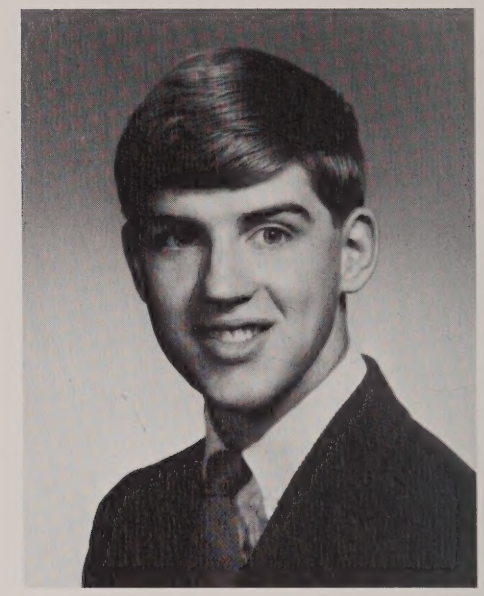

KENNETH GEORGE RENAUD

"He has enough who is content."

diligent affable shy

Kenny *College*

Aw come on! *Likes:* Britt, VW's, Simon and Garfunkle; *Goal:* to attend college.

ACTIVITIES: Track 2

DIANNE MARIE ROGERS

"Generally speaking, she's generally speaking."

cute gullible loquacious

Dee *College*

Ya gotta admit I'm original! *Likes:* cheering, modeling; *Pet Peeve:* Christmas without snow; *Goal:* to find beauty in all I see and touch.

ACTIVITIES: Office Girl 1, 4, Yearbook 4, Cheerleading 4, Glee Club 3, Chorus 4, English Club 4, Audio Forum 3, 4, Prom Comm. 3, 4, Picture Comm. 4, History Club 4, Ski Club 4

EDWARD NICHOLAS ROOS

"If work interferes with pleasure cut out the work."

lazy non-conformist adventurous

Nicky *Social Science*

Let's skip school! *Likes:* Tina and cars; *Pet Peeve:* cops.

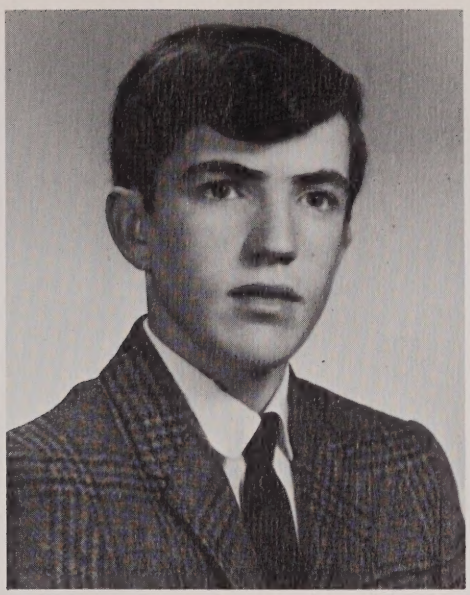

JAMES D. SMITH

"Every man is, or hopes to be, an idler."

mischievous friendly regular

Chip *Commercial*

What's the story here? *Likes:* sports, girls, cars, girls, pool, girls, guns, etc., etc.; *Pet Peeve:* same as Larry V.; *Goal:* to join the U. S. Navy.

BEVERLY MARIE SNEADE

"Friendship shines by itself."

retiring easy-going shy

Beve *Commercial*

Don't get smart, kid! *Likes:* swimming, listening to records; *Pet Peeve*: Gym; *Goal:* to be a good secretary.

DONNA ANN SNYDER

"She's neat and trim—full of vigor and vim."

petite quick-tempered loquacious

Don *Commercial*

Really! *Likes:* beaches, music, clothes; *Pet Peeve:* people who crack their knuckles; *Goal:* to be happy and successful.

ACTIVITIES: Drama Club 2, 4; Glee Club 2, 3; Prom Comm. 3, 4; Career Girls Club 4; English Club 4

WAYNE DOUGLAS SPERRING
"I'm here, I might as well enjoy myself."
lovable goofy smart???
Butch *Social Science*
You Dummy! *Likes:* girls; *Pet Peeve:* girls; *Goal:* to be a stock car racer.

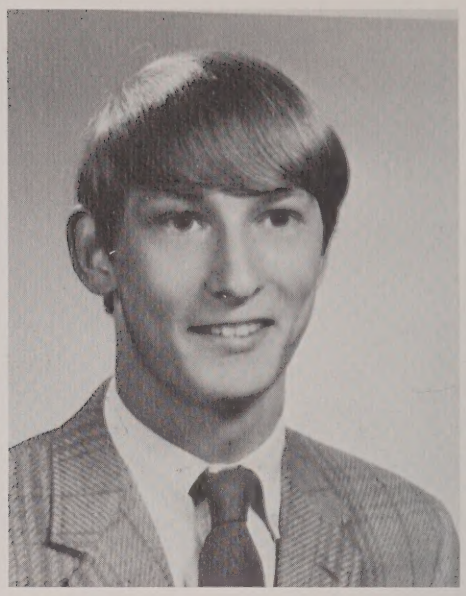

JAMES HENRY STRACK
"His quietness speaks for itself."
determined lazy likable
Jim *Social Science*
Sickening! *Likes:* golf, playing guitar; *Goal:* to go to trade school.

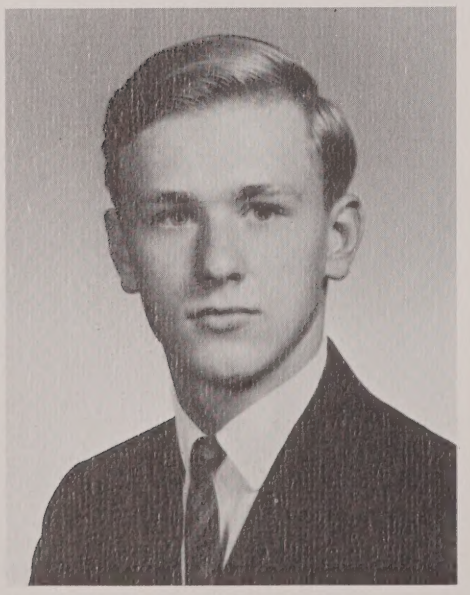

RICHARD JOHN SUGALSKI
"Life is short and full of blisters."
friendly argumentative reliable
Rich *College*
Humph! *Likes:* sports, a good time; *Pet Peeve:* insincerity; *Goal:* to become a good lawyer.
ACTIVITIES: Cross Country 2, 3, 4, Track 2, 4, Ledger Staff 2, 3, 4, Literary Editor Ledger 4, Glee Club 2, 3, Chorus 4, Yearbook 4, Prom Comm. 4, Audio Forum 2, 3, 4

BEVERLY MARY TALBOT
"Light of step and heart is she."
confused stubborn original
Bev *Commercial*
Are you putting me on? *Likes:* long hair, beards, Dennis; *Pet Peeve:* white socks; *Goal:* to be different
ACTIVITIES: Career Girls Club 4, Prom Comm. 3

CHERYL DIANNE THOMAS

"Her voice was ever soft, warm, gentle, and low, a good thing in a woman."

shy sensitive serious

Chey *College*

Likes: reading, Philosophy; *Pet Peeve:* cliques; *Goal:* to go on to college.

ACTIVITIES: Glee Club 1, 2, Ledger Staff 2, 3, 4, Drama Club 2, English Club 3, 4, Prom Comm. 3, 4, National Honor Society 3, 4, F.T.A. 2, 3, 4, Yearbook 4

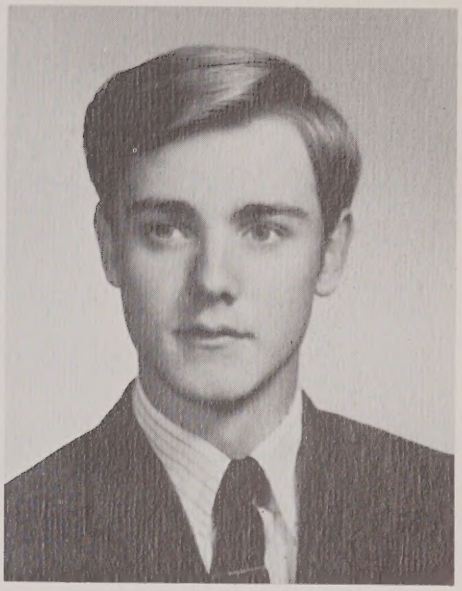

JEFFRY CHARLES THORNTON

"It takes little effort to watch a man carry a load."

quiet friendly practical

J.C. *College*

Likes: traveling, playing guitar in a group, girls; *Pet Peeve:* loud people who talk for no other reason than to be heard; *Goal:* to travel to new places.

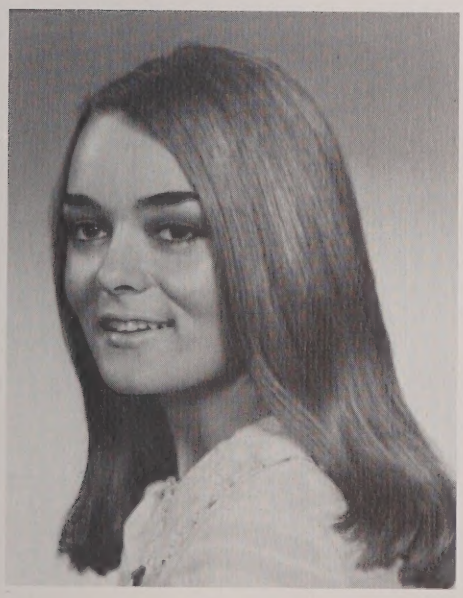

SHERRI ANNE TURNER

"Good natured and sweet, she's a girl you'd like to meet."

vivacious sultry comical

Sher *Commercial*

Oh, no! *Likes:* listening to music; *Pet Peeve:* ignorance; *Goal:* to be a minister's wife.

ACTIVITIES: Career Girls Club Pres. 4, Prom Comm. 4

LEE ROBERT VASSAR

"Blessed is he who invented sleep."

studious co-operative easy-going

Lee *Commercial*

Likes: playing drums; *Pet Peeve:* my car; *Goal:* to attend Worcester Industrial Technical Institute.

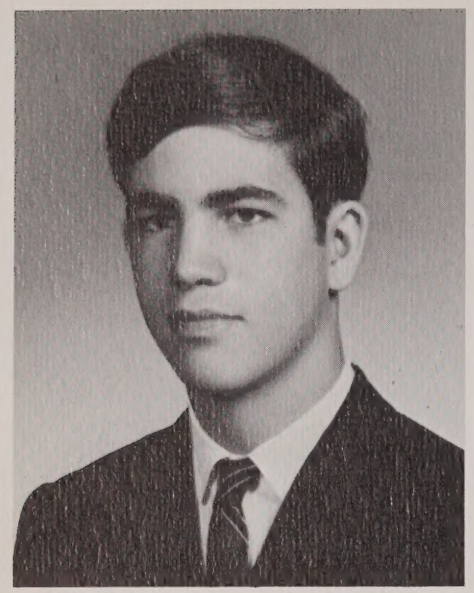

LAWRENCE LOUIS VIEL

"Never worries, never will."

cheerful intelligent quiet

Clarence *Commercial*

Hang it up! *Likes:* racing, pool, guitar; *Pet Peeve:* a certain teacher; *Goal:* get my '51 chevy on the road.

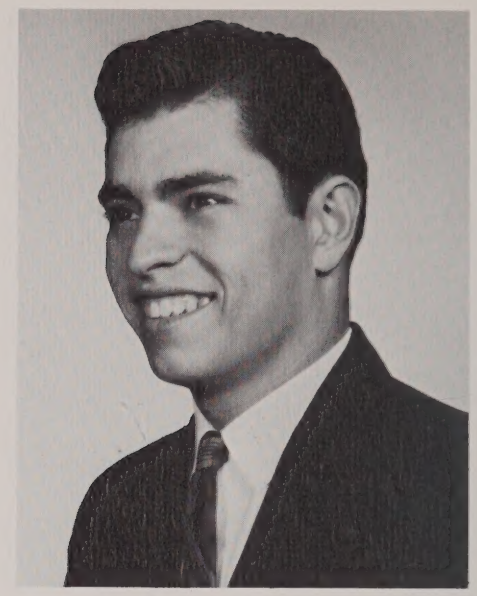

RONALD C. VIGEANT

"Good at work, better at play, willing to talk to girls all day."

co-operative easy-going modest

Savage *Commercial*

You crazy! *Likes:* Debby and my car; *Pet Peeve:* the service; *Goal:* to be successful in life.

ACTIVITIES: Prom Comm. 4, Yearbook 4

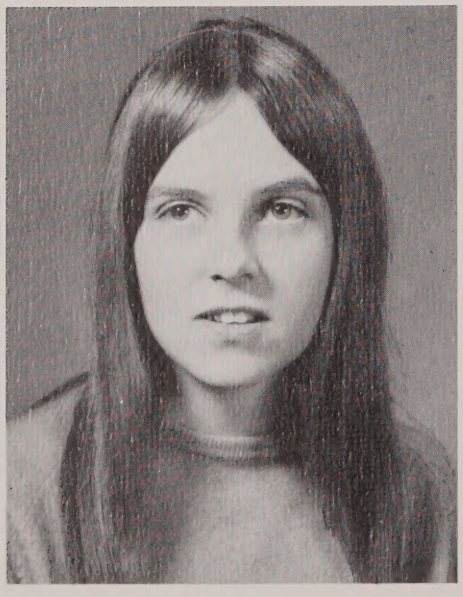

DONNA LOUISE VIOLETTE

"The most completely lost of days is one when no one laughs."

aberrant emotional bungling

Don *College*

That was really dumb! *Likes:* yellow; *Pet Peeve:* 7th Period; *Goal:* to be a French teacher.

ACTIVITIES: Ledger 2, 3, 4, F.T.A. 2, 3, 4, English Club 3, 4, Yearbook 4, Prom Comm. 4, National Honor Society 3, 4, Audio Forum 2, 3, 4, Glee Club 3, French Club 4

JANET MARGARET WHITE

"Nothing is impossible to a willing heart."

quiet shy carefree

Jan *Commercial*

Wow! *Likes:* swimming, sewing; *Pet Peeve:* people who think they are better than you; *Goal:* to be a secretary.

CYNTHIA JEAN WHITTEN

"Beauty is power, a smile is its sword."

moody flirtatious stylish

Cindy *Commercial*

What? *Likes:* boys, "the wild things"; *Pet Peeve:* juice; *Goal:* to be an airline stewardess; *Pride 'n' Joy:* Donnie.

ACTIVITIES: Ring Comm. 2, Student Council 2, 3, 4, Career Girls Club 4

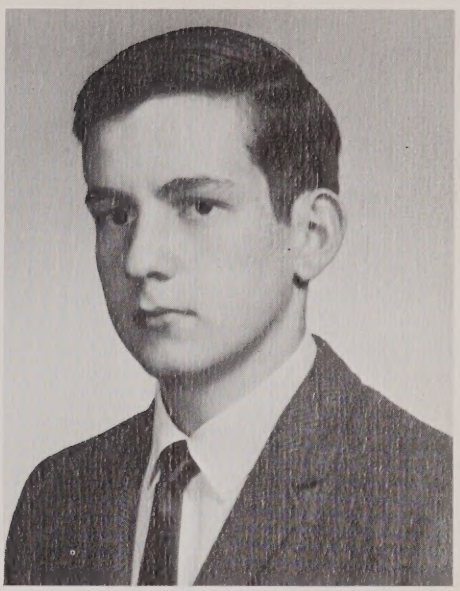

GARY RICHARD WILSON

"He scratched his head and kept on thinking."

friendly witty industrious

Gary *College*

Are you kidding?! *Likes:* cars; *Pet Peeve:* Freshmen; *Goal:* to be a mechanical engineer.

ACTIVITIES: Prom Comm. 4

SHELLIE JAE WILSON

"She's never as happy as when she's talking."

cute gullible alert

Shell *College*

You gotta live with these things! *Likes:* traveling, Dan, football; *Pet Peeve:* U.S. History; *Goal:* to be an X-ray technician.

ACTIVITIES: Glee Club 1, 2, 3, Chorus 4, English Club 3, 4, Ledger 2, 3, 4, Prom Comm. 3, 4, Yearbook 4, Audio Forum 3, 4, Field Hockey 4, Softball 4, Drama Club 4, Future Nurses Club 3, 4

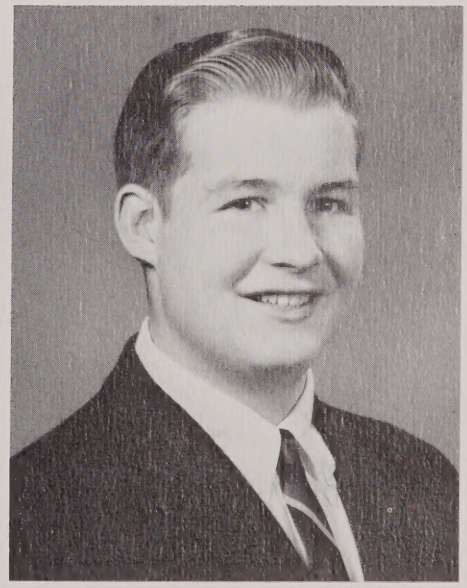

JEFFRIES ADOREO YOUNG

"I don't like work—even when another person does it."

tall heavy-set sportsman

Jeff *Commercial*

Hold it! *Likes:* baseball, golf, football; *Pet Peeve:* the new school.

ACTIVITIES: Football 4

ROBERT
VERNON
HULL

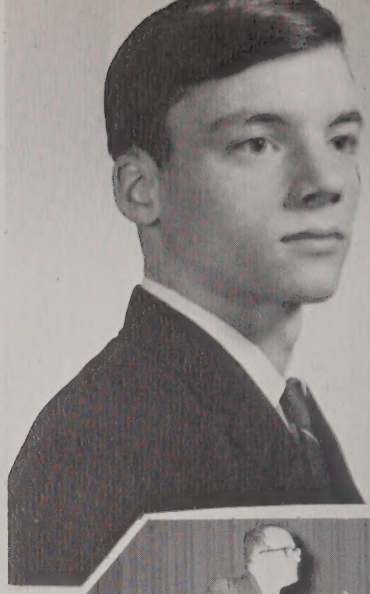

Good Government Day

D·A·R

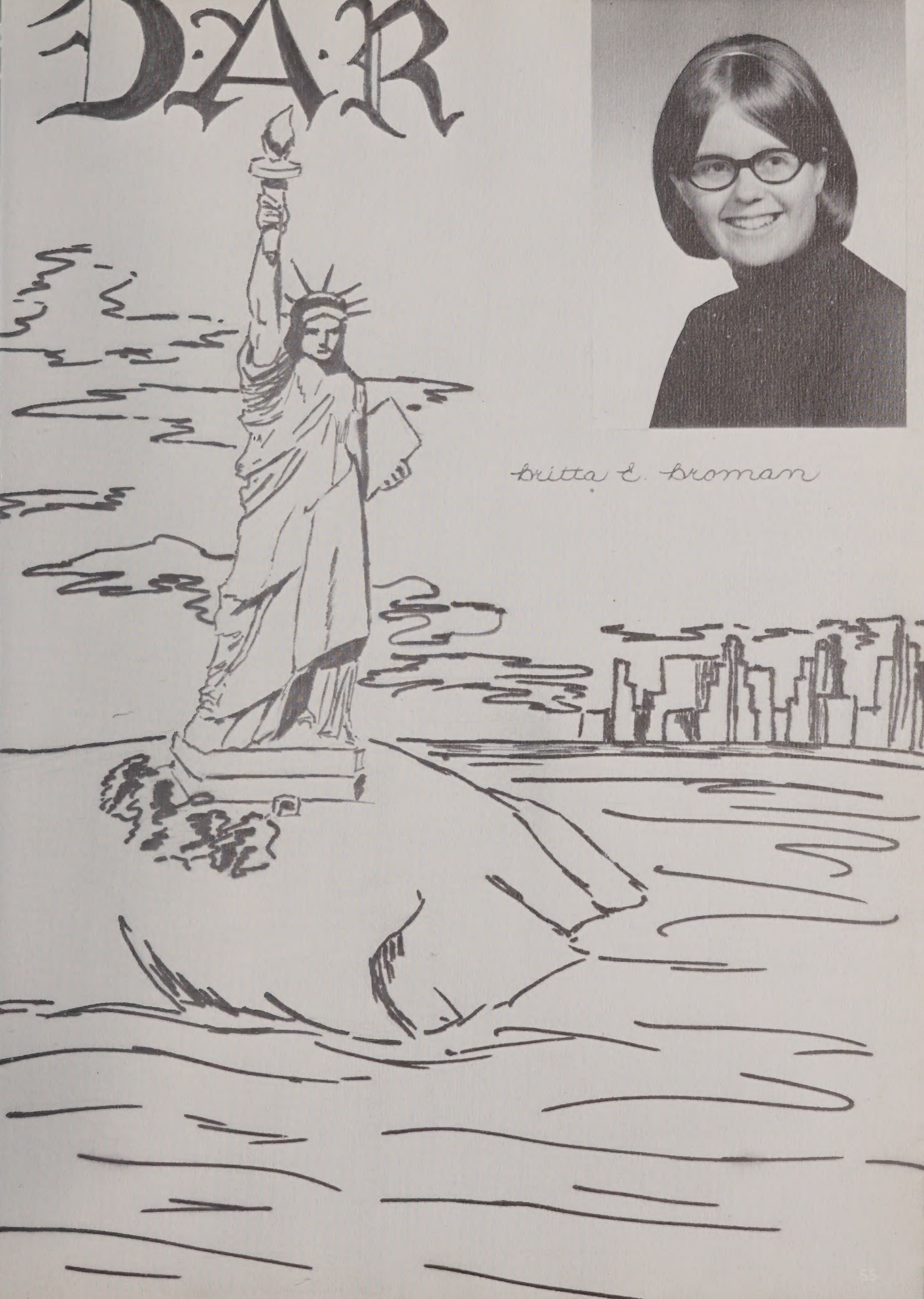

Britta E. Broman

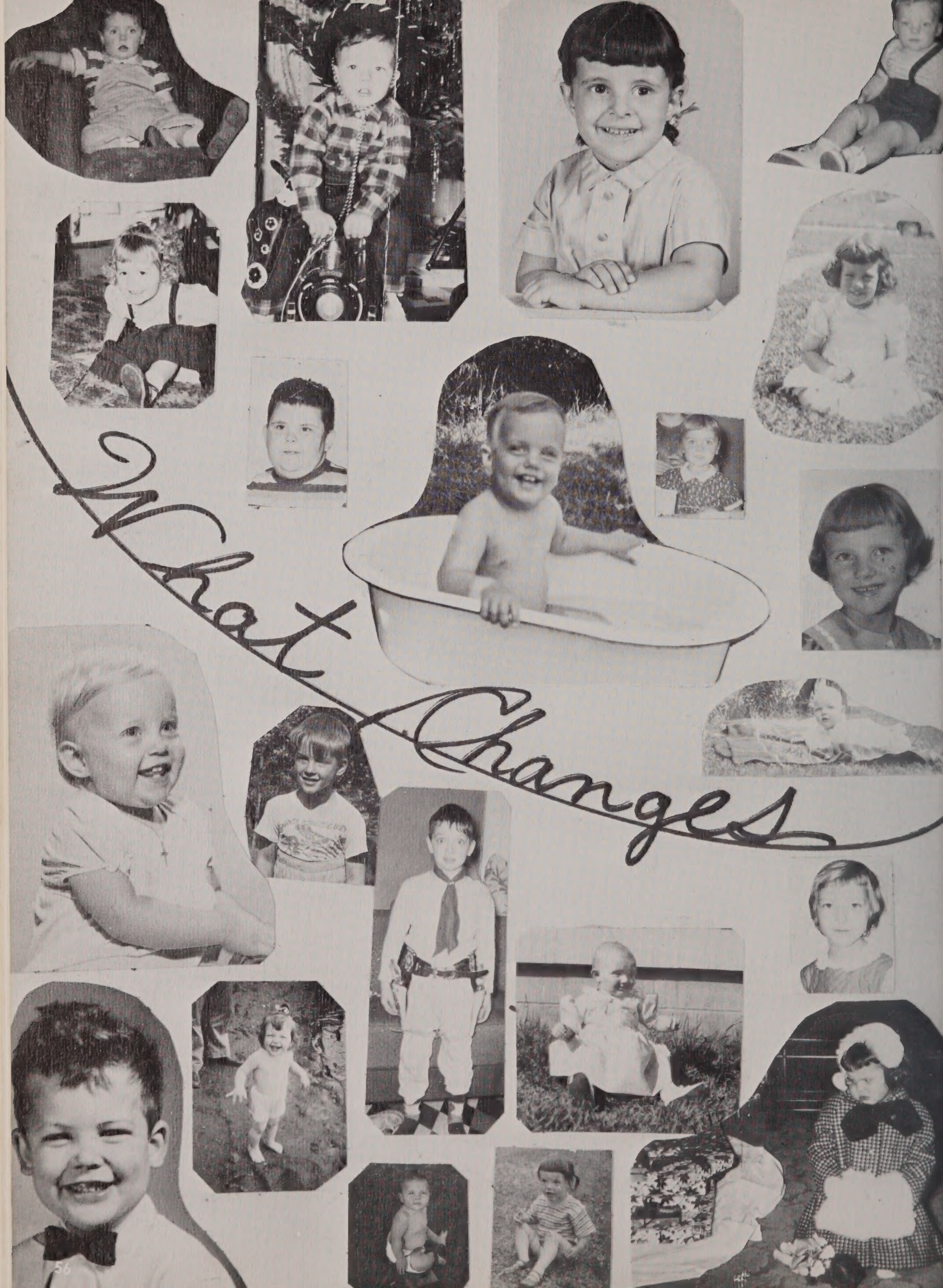
What Changes

Time Makes

BEST FRIENDS

BEST FRIENDS

QUIETEST

MOST POPULAR

MOST INTELLECTUAL

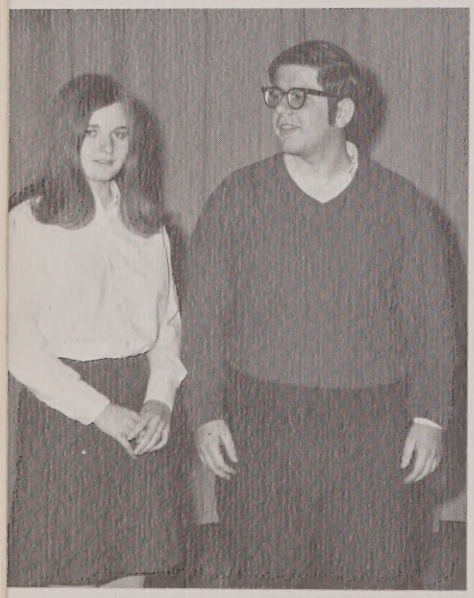

MOST COURTEOUS

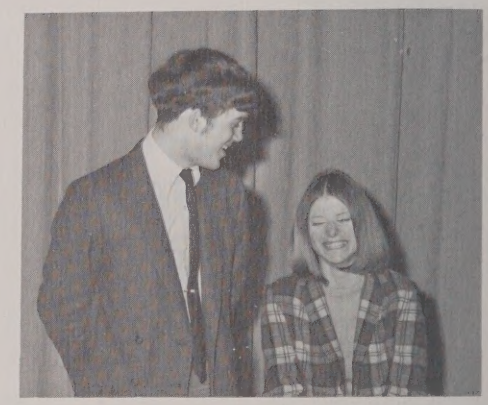

'THE M O S T'

MOST EFFICIENT

MOST ATHLETIC

BEST DRESSED

DID THE MOST FOR OUR CLASS

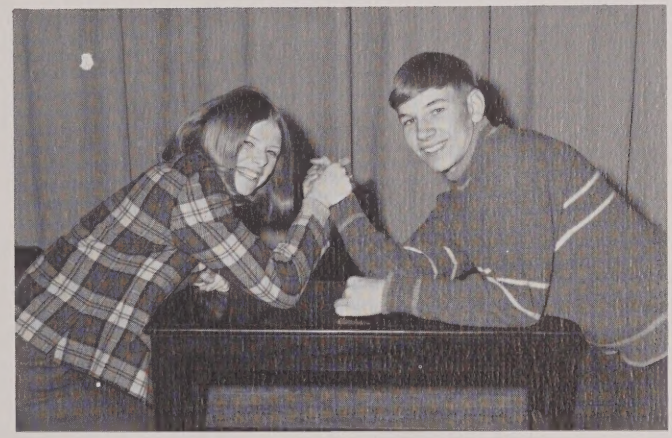

MOST VERSATILE

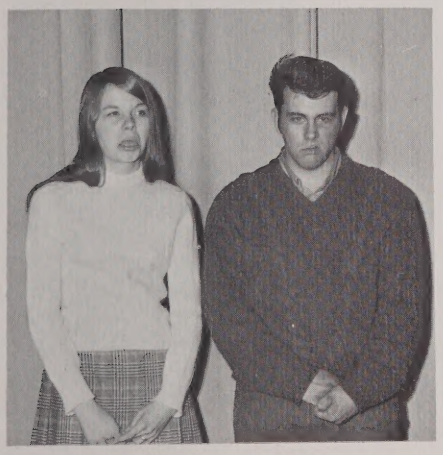

CLASS COMEDIANS

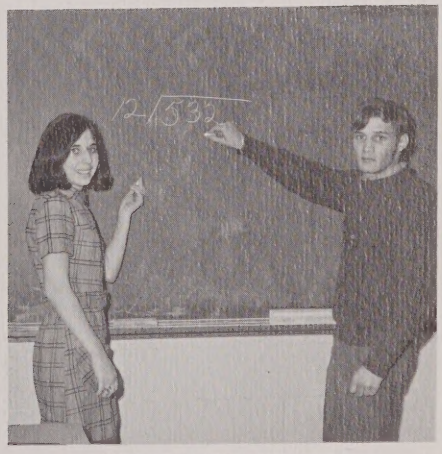

1969 MATH SHARKS

THE MOST

LOQUACIOUS

LIKELY

TO SUCCEED

CLASS OFFICERS (left to right)

PATRICIA LEO—Secretary
CAROLE FANEUF—Treasurer
RONALD PRUNIER—President
GREGORY GIFFIN—Vice-president

LEFT to RIGHT: *1st row*: Porkey, White, Morin, Kurowski, Bacon, Davis, Rogers, Turner, Kasputis, Baker. *2nd row:* Berry, Dion, Dziembowski, Flagg, Laurence, Snyder, Laforce, Forgit, Whitten, Flagg. *3rd row:* Goding, Abdella, Patten, Ouelette, Randall, Goyette, Gauthier, Giroux, Emanuelson, Gagner. *4th row:* Prunier, Blanchard, Smith, Anderson, Edwards, Benoit, Beaudette, Pizzetti, McGeary, Renaud, Thornton. *5th row:* Reilly, Gould, Lamoureux, Wilson, Johnson, Jacques, O'Mara, Fitton, Hartman, Mancini, Lyons. *6th row:* Lewandowski, Gontoski, Vigeant, Gisleson, Brunell, Browning, LeBlanc, Pikul, Corriveau, Blomberg, Kiwak.

The Senior Class

1968-1969

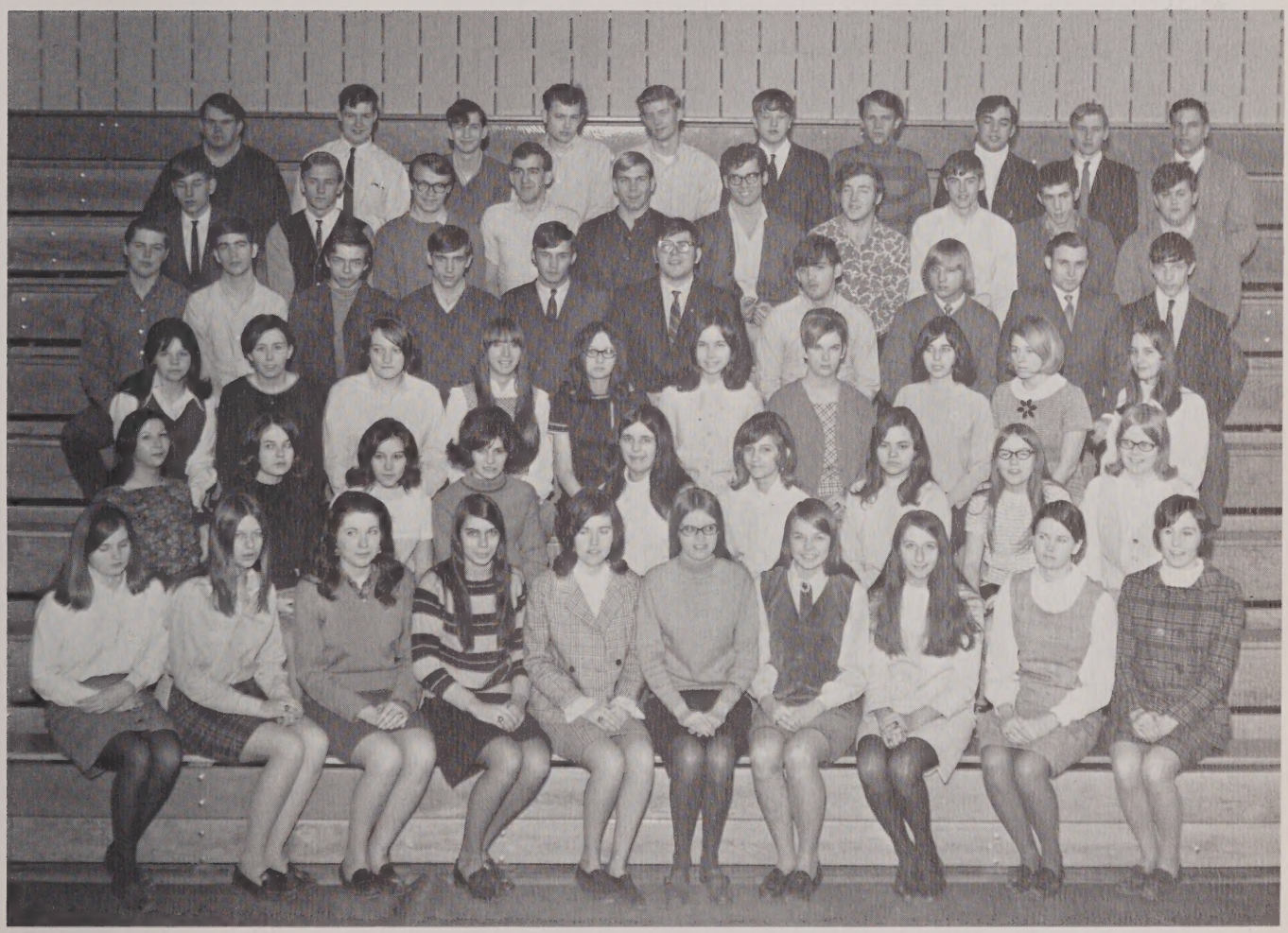

LEFT to RIGHT: *1st row:* Hoch, Malm, Belvery, Leo, Wilson, Lier, Bell, Huckins, Giles, Liberty. *2nd row:* Dion, Dumont, Charest, Lemay, Cazeault, Krals, Mallett, Violette, Broman. *3rd row:* Lalone, Clark, Blanchard, Faneuf, Talbot, Thomas, Chickering, Lapomardo, Buffone, Cheney. *4th row:* Cleaves, Viel, Sperring, Nolet, Berry, Morin, Doucimo, Goff, Labay, Germain. *5th row:* Giffin, Sugalski, Roos, Bressler, Frowein, Vassar, Oveka, Renaud, Fredette, Dion. *6th row:* Allen, Young, Carrignan, Power, Faneuf, Ekman, Arsenault, Fortin, Anderson, Partridge.

"Mr. Pottle, here's that list of names."

"Sic vos non vobis!"

"Wilson's Triangle."

"Surprised, Greg?"

"It's all their fault!"

"Let there be music!"

"Where to find it."

Office Aides

LEFT to RIGHT: *1st row:* Giles, Hey, Laurence, Bundeff, Fortin, Mrs. Melander, Anderson, Snyder, Flagg, Hoch, Ray. *2nd row:* Cronin, Goding, Groleau, Coon n, LaFlamme, O'Mara, Dziembowski, Leboeuf, Monfreda, Violette, Cazeault. *3rd row:* Wilson, Randall, Abdella, Guilfoil, Haynes, DuBois, Kujawski, Hodgerney, Gauthier, Ouelette, Clark, Charette. *4th row:* Bates, Nixon, Yucatonis, LaPlante, Werme, Carey, Baker, Rogers, Lucewich, Underwood, Cloutier. *5th row:* Broman, Germain, Haynes, Lier, Davis, Riopel, Officer, Turner, Rogers.

Ravelin's Staff

LEFT to RIGHT: *1st row:* Patten, Abdella, Broman, Gisleson, Pikul, Morin, Clark, Blanchard, Flagg. *2nd row:* Mr. Wilson, Berry, Laurence, Snyder, LaForce, Charest, Krals, Cazeault, Flagg. *3rd row:* Liberty, Mallette, Violette, Buffone, Emanuelson, Ouelette, Lapomardo, Cheney, Lalone, Faneuf. *4th row:* Dziembowski, Kurowski, Morin, Bell, Lier, Davis, Bacon, Rogers, Wilson, Huckins. *5th row:* Pizzetti, Sugalski, Bressler, Johnson, LeBlanc, Brunell, Vigeant, Browning, Carrignan, Young, Fitton.

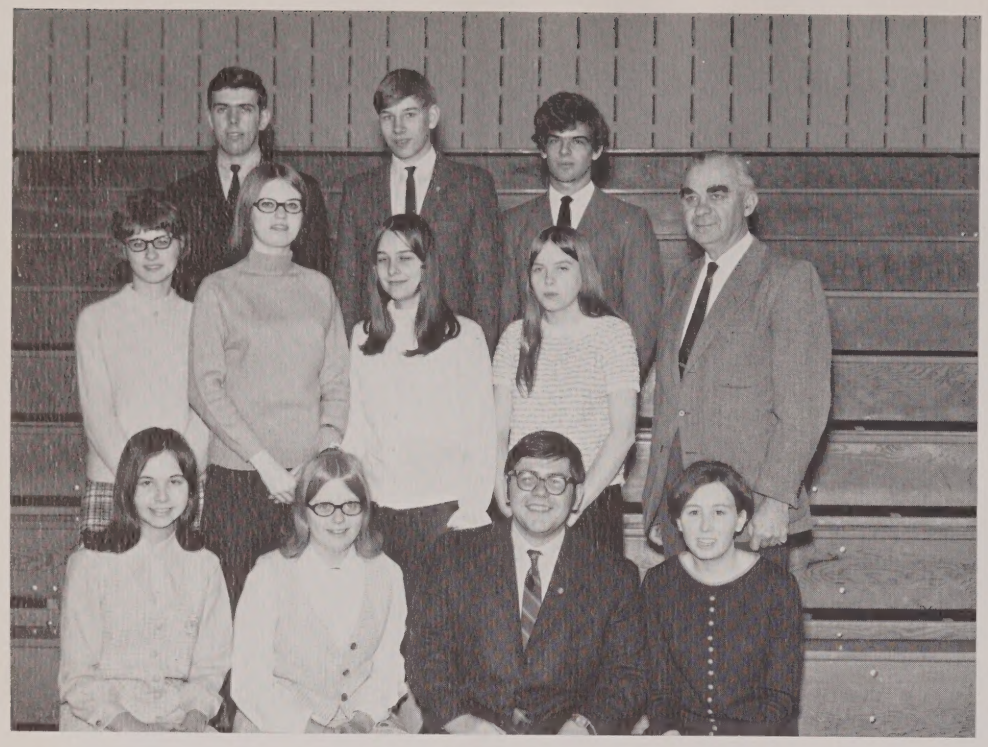

LEFT to RIGHT: *1st row:* Thomas, Broman, Morin, Clark. *2nd row:* Ouelette, Lier, Cheney, Violette, Mr. Browning. *3rd row:* Pikul, Giffin, Jacques.

The National Honor Society

NATIONAL HONOR SOCIETY

O. H. S. Leader Corps

LEFT to RIGHT: *1st row:* Schofield, Prunier, LeBlanc, Menard. *2nd row:* Miss Naylor, Hodgerney, Werme, Kilinskas, Miss Nickles. *3rd row:* Broman, Lier, Worthington.

The History Club

LEFT to RIGHT: *1st row:* Stone, Morin, Walsh, LeBlanc, Cristofori. *2nd row:* Mr. Valentinetti, LeBlanc, LaPlante, Wade, Jacques, Chenette. *3rd row:* Rodman, Sugalski, Johnson, Bressler, Racicot, Baril.

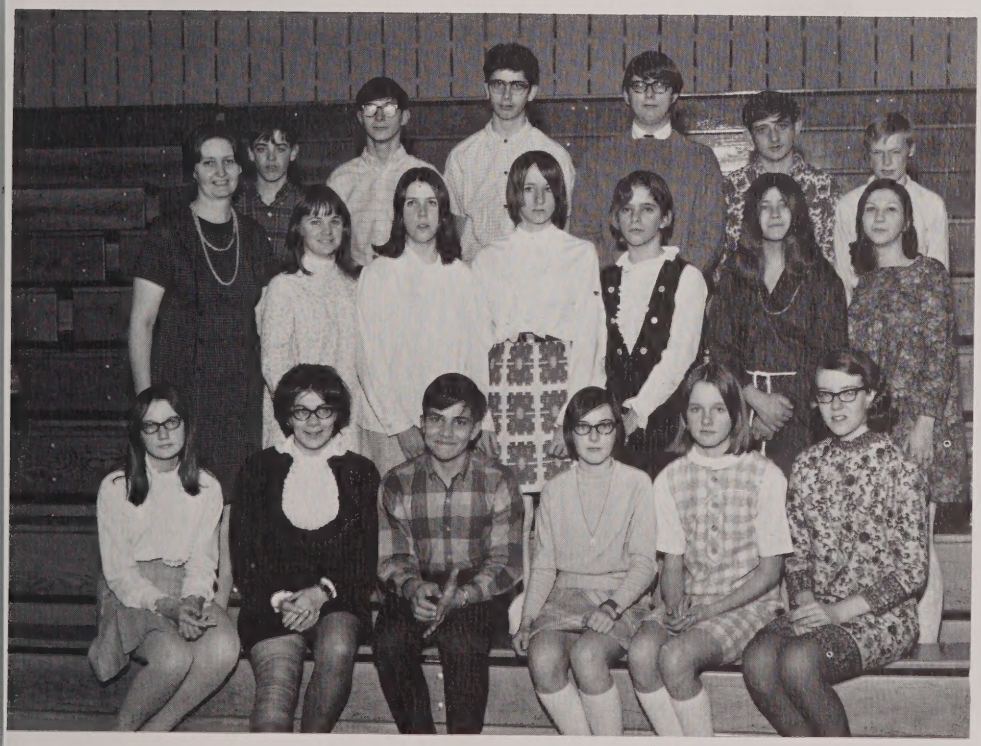

The Library Club

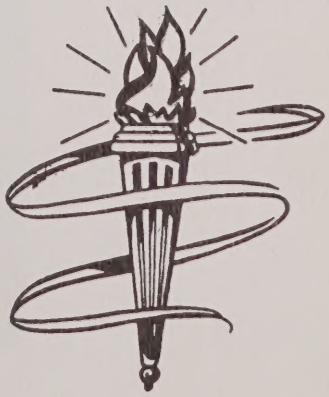

LEFT to RIGHT: *1st row:* Ahern, Porkey, Papageorge, Connolly, Day, Cutting. *2nd row:* Miss Hass, Berry, Pikul, Faneuf, Madaio, Westall, Dion. *3rd row:* Heeps, Charette, Hall, Pizzetti, Faford, Butler.

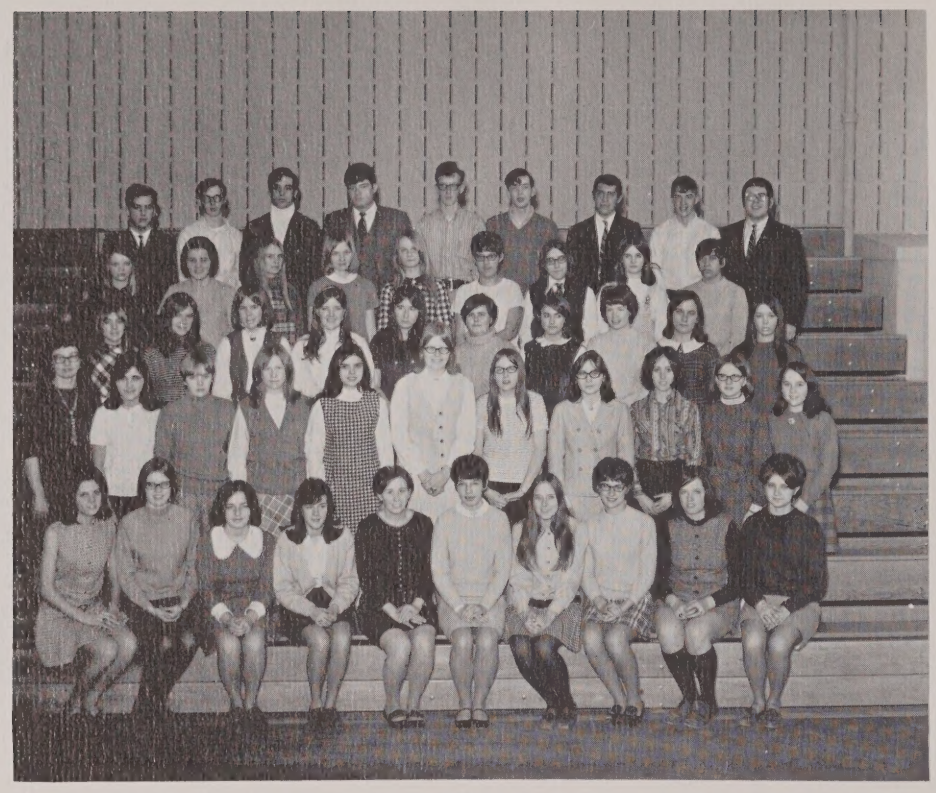

The English Club

LEFT to RIGHT: *1st row:* Rogers, Lier, Wilson, Monfreda, Clark, Abdella, Nixon, Ouelette, Officer, Kurowski. *2nd row:* Mrs. Ahern, LaForce, Flagg, Guilfoil, Lane, Broman, Violette, Eames, Snyder, Laurence, Flagg. *3rd row:* Johnson, Joseph, Kujawski, Hey, Perry, Lanoue, Forgit, Emanuelson, Coonan, Dion. *4th row:* Underwood, Carbonneau, Christenson, Hodgerney, LaPorte, Baker, Menard, Phillips, Carlomagno. *5th row:* Benoit, Lewandowski, Fortin, LeBlanc, Sampson, Carrignan, O'Mara, Renaud, Morin.

O. H. S Student Council

LEFT to RIGHT: *1st row:* Kilinskas, Officer, Abdella, Howarth, Prunier, Fredette, Davis, Goyette. *2nd row:* Mr. Bacon, Masterson, Hull, Walsh, Pacenka, Suliman, Masterson, Cristofori, Beane. *3rd row:* Racicot, Guilfoil, Moyer, Chaffee, Whitten, Clark, Jacques, Giza. *4th row:* Green, O'Mara, LeBlanc, Giffin, Phillipo.

The Audio Forum

LEFT to RIGHT: *1st row:* Germain, Kiwak, Anderson, LaPlante, Benoit. *2nd row*: Mr. Langaas, Berthiaume, Prunier, Bressler, D'Agostino. *3rd row:* Stevens, Johnson, Placzek, Blomberg.

The Ledger Staff

LEFT to RIGHT: *1st row:* Sugalski, Stone, Lier, Ouelette, Fitton, Masterson, Lane, Lalone, O'Mara, Morin. *2nd row:* Mrs. Waldron, Charest, Snyder, Chenette, Violette, Wanitschek, Foote, Dion, Colonero, Lane, Westall, Hansen, St. Germain, LaForce, Flagg. *3rd row:* Pikul, Guilfoil, Clark, Cloutier, Guy, Rudolph, Blanchard, Patten, Bell, Hamilton, Cameron, Coonan. *4th row:* Carlomagno, Briggs, Lapomardo, Werme, Hodgerney, Mack, Braney, LaPlante, Yucatonis, Menard, Charbonneau. *5th row:* Cutting, Turner, Kasputis, Officer, Steina, Sampson, King, Kurowski, Broman, Rogers, Kilinskas.

Our Majorettes

LEFT to RIGHT: *1st row:* LaCroix, Flagg, Flagg, Day. *2nd row:* Hodgerney, Dufney, Day. *3rd row:* Officer, Moyer, Paradis.

The O. H. S. Band

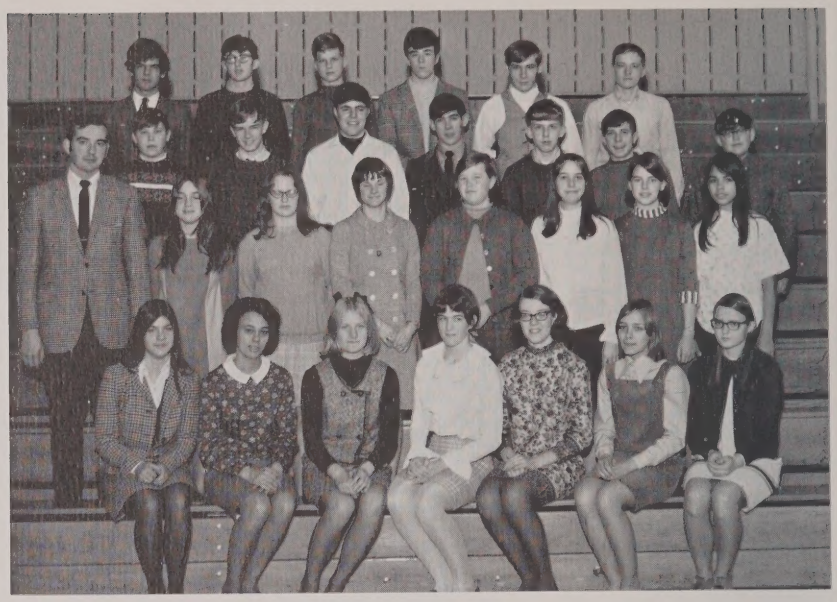

LEFT to RIGHT: *1st row:* Masterson, Christian, Holden, Braney, Cutting, Neslusan, LaFlamme. *2nd row:* Mr. Fura, Masterson, Davis, Mays, Poulin, Cheney, Hull, Madaga. *3rd row:* Kimball, Duszlak, Avery, Liberty, Sibley, Chenette, Sulminski. *4th row:* Jacques, Davis, Morse, Anderson, Kiwak, Conway.

The O. H. S. Glee Club

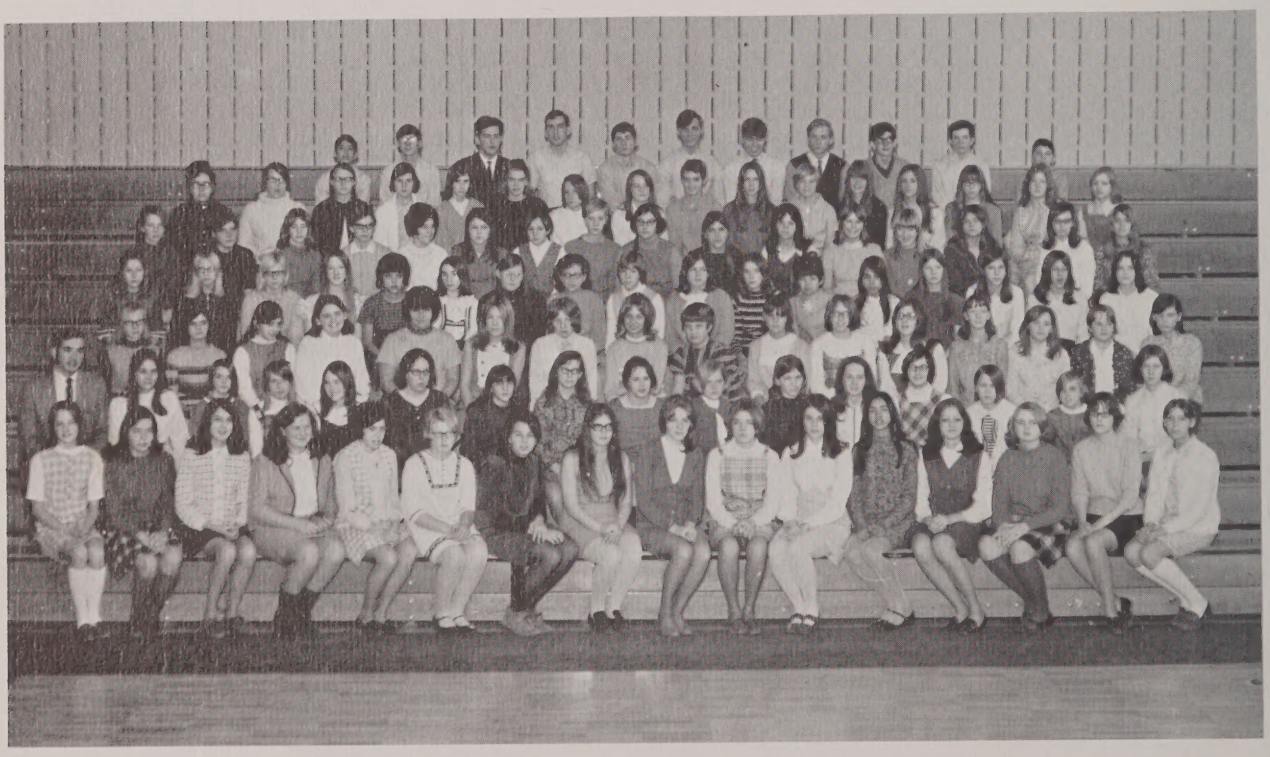

LEFT to RIGHT: *1st row:* Day, Rutter, Lambert, Boyle, Haynes, Schofield, Palermo, Waterhouse, Kasputis, Haynes, Tromp, Mack, Schofield, Leduc, Sampson. *2nd row:* Mr. Fura, Cheney, Charbonneau, Carpenter, Prunier, Lipeski, Monfreda, Martin, Lavalle, Morway, Grondine, Dumont, Gagne, Hjelm, Ohan, Keogh. *3rd row:* Dimock, Morin, Prunier, Leboeuf, LaPlante, LaPlante, Lyons, Jacques, Bell, Thomas, Rawson, Mallette, Rohr, Miller, King, Balcom. *4th row:* Alden, Norman, Schur, Rogers, Saad, Fitzpatrick, Davis, Brunnett, Foote, Wanitschek, Fitzpatrick, Hatch, Madaga, Gagnon, Rice, Baker, LaPlante. *5th row:* Howe, Conway, Banks, Sedor, Morrow, Roy, Laurence, Despin, Pariseau, Papageorge, Lalone, Alexander, Foy, Westall, Perry, Lane. *6th row:* Naleski, Ray, LaFlamme, Dubois, McCarthy, Benson, Faneuf, Ahern, Bates, Mancini, Wickman, Werme, Tremblay, Brodeur, Ray, Neslusan. *7th row:* Noe, Charette, Benoit, Bressler, Steina, Norcross, Sugalski, Socia, Millett, Gove.

The Career Girls Club

LEFT to RIGHT: *1st row:* Berry, Kasputis, Flagg, Turner, Goyette, Huckins. *2nd row:* Mrs. Maher, Cazeault, Snyder, LaForce, Charest, Krals, Laurence, Dion. *3rd row:* Lalone, Gauthier, Giroux, Buffone, LeMay, Dumont. *4th row:* Patten, Whitten, Baker, White, Talbot, Lapomardo, Blanchard. *5th row:* Morin, Giles, Liberty, Belvery, Davis, Dion.

The O. H. S. Chorus

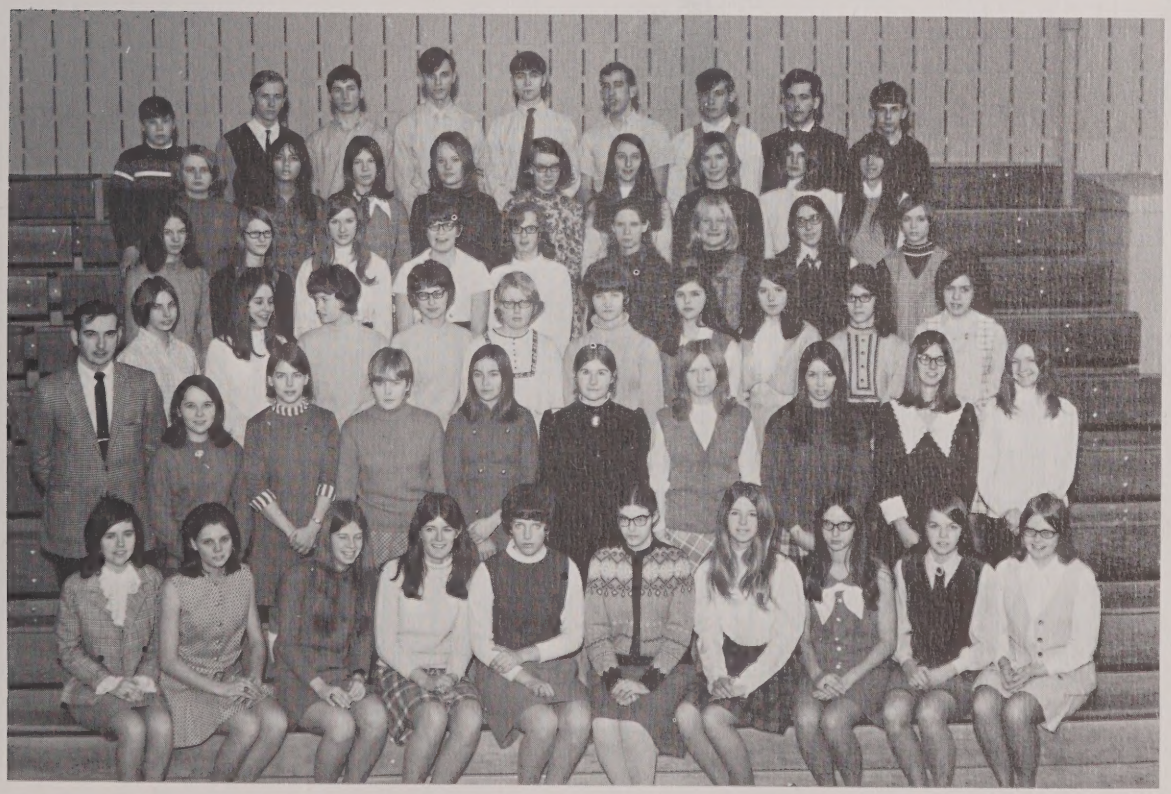

LEFT to RIGHT: *1st row:* Wilson, Rogers, Paradis, Curtis, Stone, Anderson, Paradis, Worthington, Bell, Broman. *2nd row:* Mr. Fura, Flagg, Hull, Flagg, Walsh, Jacques, Guilfoil, Dion, Cote, Pope. *3rd row:* Goding, Cheney, Emanuelson, Ouelette, Schofield, Clark, Benoit, Randall, LeBlanc, Haynes. *4th row:* Suliman, Moyer, Rogers, Dufney, Werme, Lucewich, Holden, Menard, Yucatonis. *5th row:* Schofield, Tromp, LeBlanc, Chaffee, Cutting, Huckins, Kilinskas, Pelletier, Faneuf. *6th row:* Kimball, Sugalski, Braney, Steina, Norcross, Bressler, Kiwak, Benoit, Sibley.

Future Teachers' Club

LEFT to RIGHT: *1st row:* Sibley, Foote, Kurowski, Lane, Lane, Morin. *2nd row:* Miss Hasz, Flagg, Pikul, Violette, Emanuelson, Hansen, Johnson, Connolly. *3rd row:* Perry Laliberte, Faneuf, Mack, Schofield, Ouelette, Hamilton. *4th row:* Braney, Rogers, Bell, Broman, Merriam, Cazeault.

Future Nurses' Club

LEFT to RIGHT: *1st row:* Madaio, Rawson, Cote, Mallette, Nixon, LaPlante, Cazeault, Morin. *2nd row:* Mrs. Matteau, Peltier, Ouelette, DeVillers, Schofield, Shultz, Briggs. *3rd row:* Naleski, Kilinskas, Holden, Hilton, Lucewich, Zaczek. *4th row:* Carey, Sherwood, Lier, Wilson, Bedard.

Blue Autumn

November 1967

sports

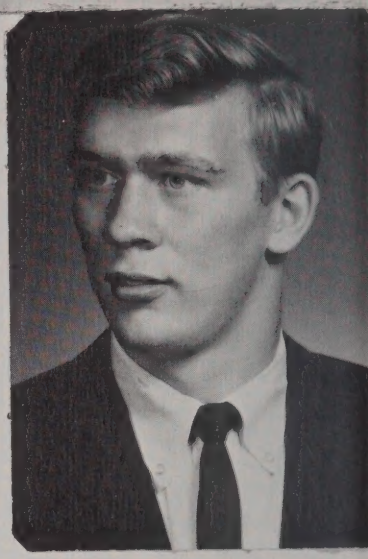

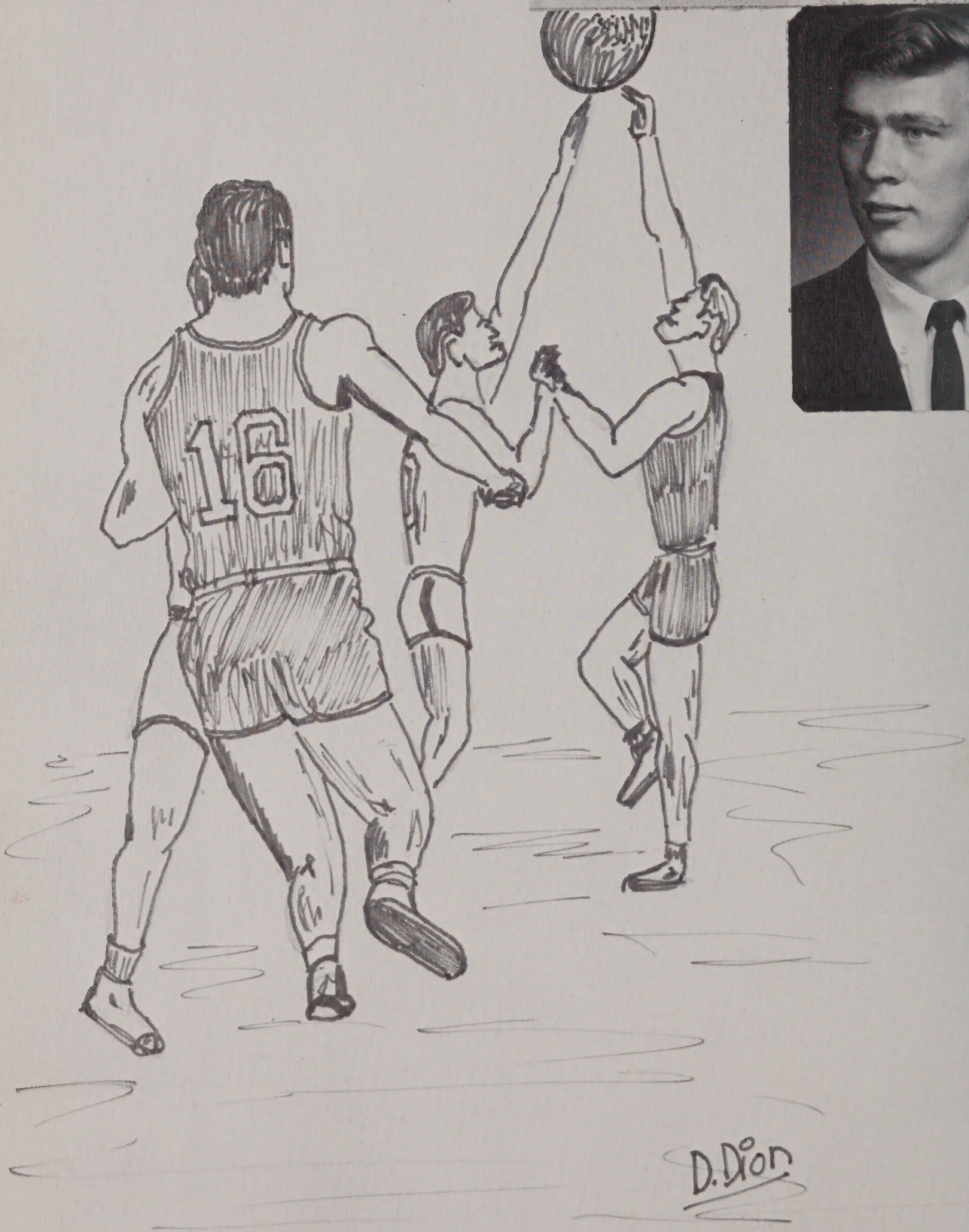

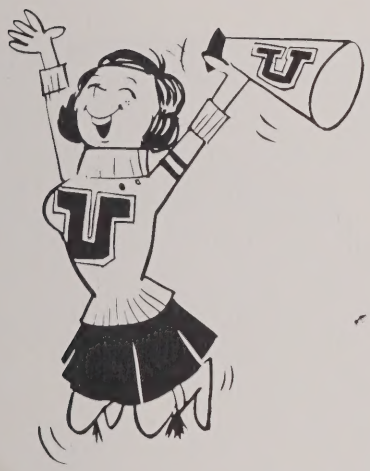

OXFORD
53
OXFORD
55
OXFORD

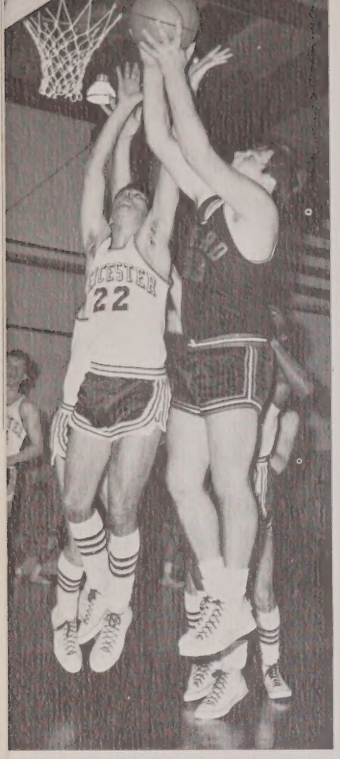

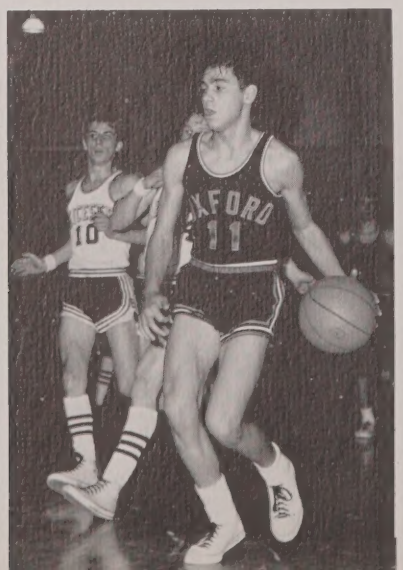

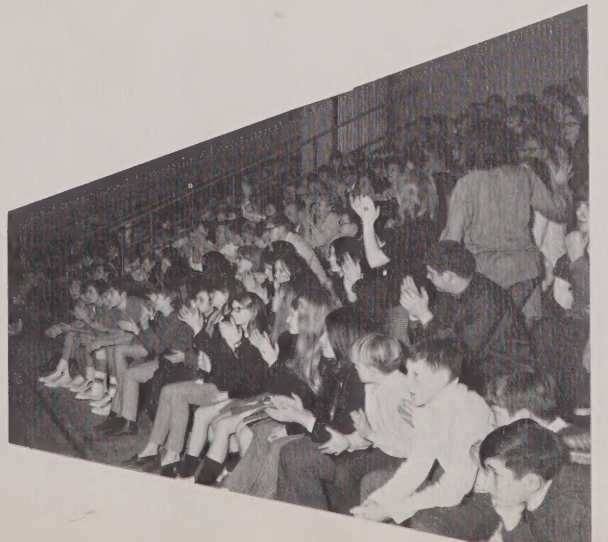

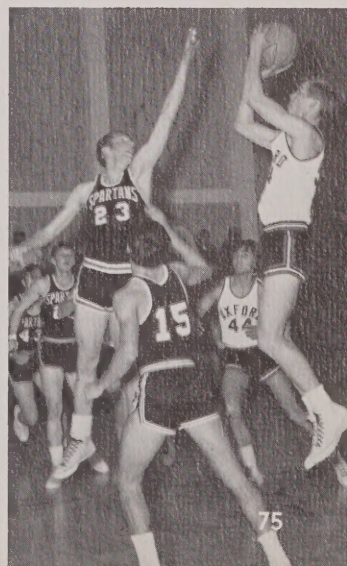

Our O. H. S. "Hoopsters"

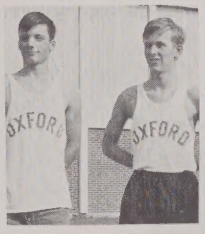

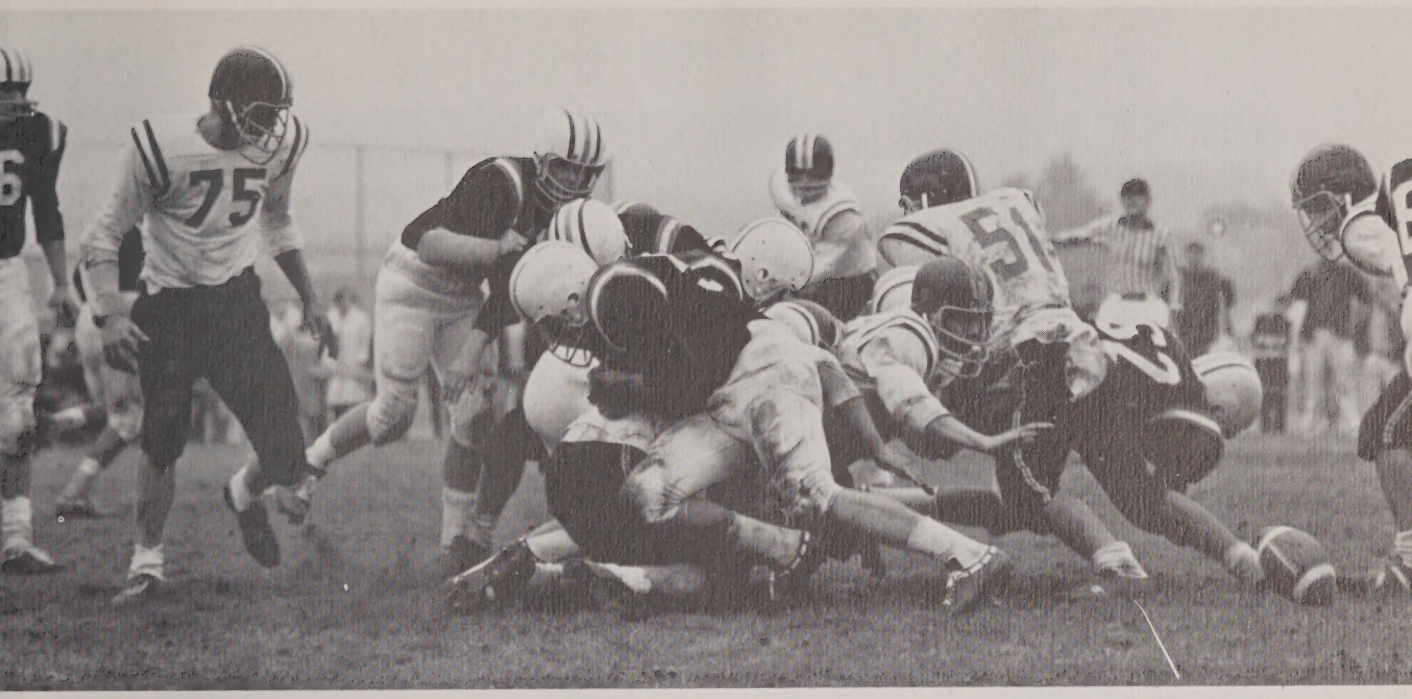

Boys' Gymnastics

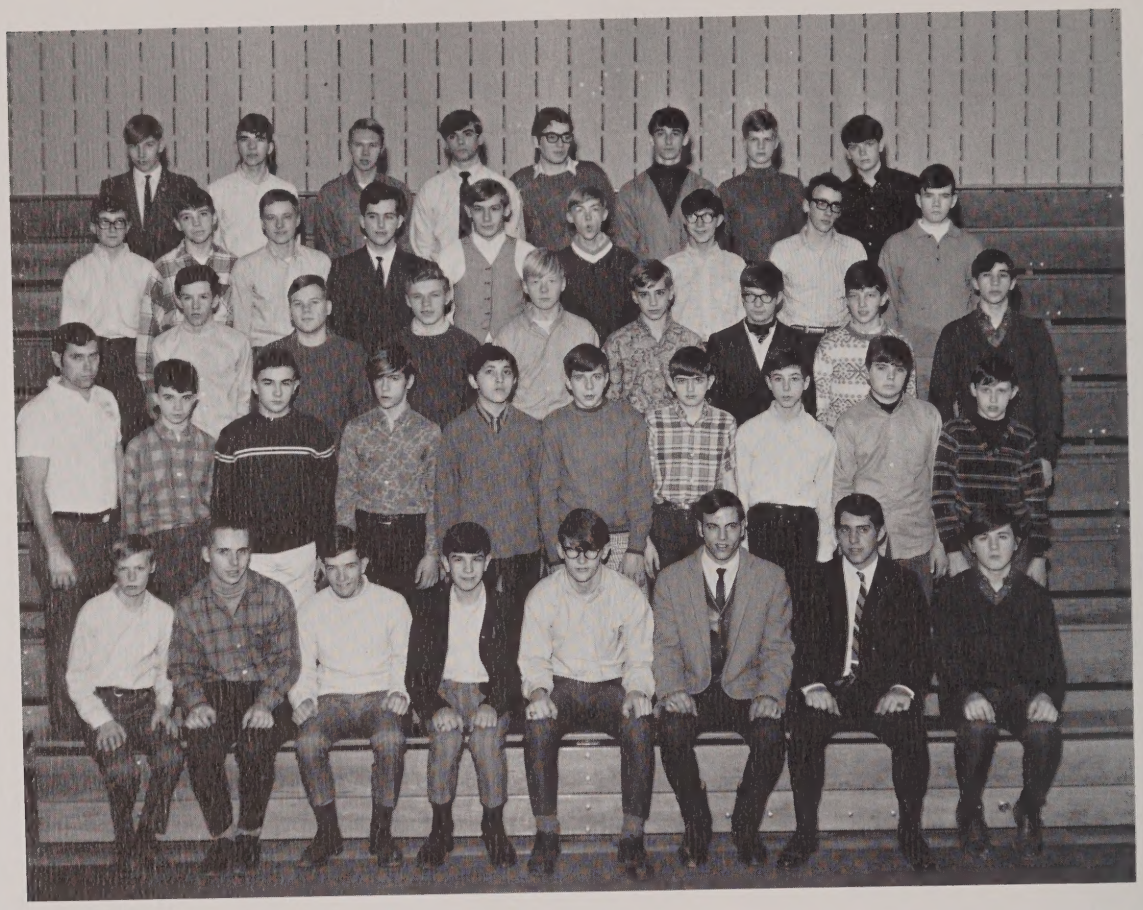

Girls' Gymnastics

JUNIOR

SOPHOMORES

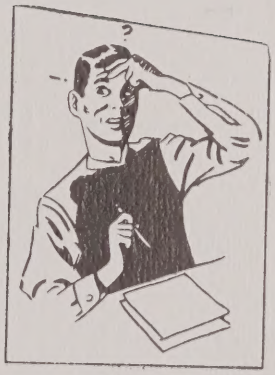

FRESHMEN

GRADERS

HIGH

The Junior Class

1968-1969

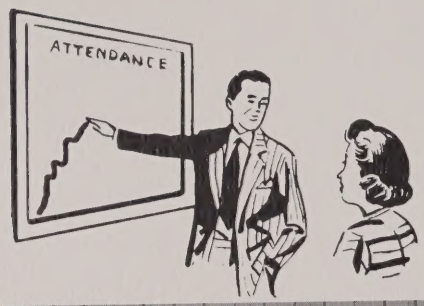

LEFT to RIGHT: *1st row:* Gaspie, Boris, Christenson, Cormier, Germain, Jason, Austin, Hamilton, Gilman, Curtis, Haynes, Forand, Bedard, Gardner, Brown. *2nd row:* Groleau, Capen, Guerin, Cote, Davis, Coonan, Gervais, Guilfoil, Dion, Berry, Gervais, Card, Eames. *3rd row*: Forgit, Gauthier, Buxton, Guy, Carbonneau, Despin, Hey, Hodgerney, Dufney, Ashton, Briggs, Clark, Carlomagno, deVillers, Dziembowski. *4th row:* Charette, Brunelle, Evans, Gardner, Casagranda, Bond, Barber, Cortis, Freniere, Cloutier, Dumont, Hull, Gagnon, Boutillette. *5th row:* Carrigan, Howard, Hatfield, Deschenes, Gomes, Bates, Anderson, Garney, Davis, Beaudry, Howarth, Green, Hatfield, Hallene. *6th row:* Butrick, Fredette, Anderson, Baumgartner, Doyle, Deschenes, Elliott, Guskey, Boisvert, Cazeault, Boucher, Bayer, Craig, Braney.

CLASS OFFICERS (left to right)

SUSAN OFFICER—Treasurer
MARIE DION—Secretary
PATRICIA MASTERSON—President

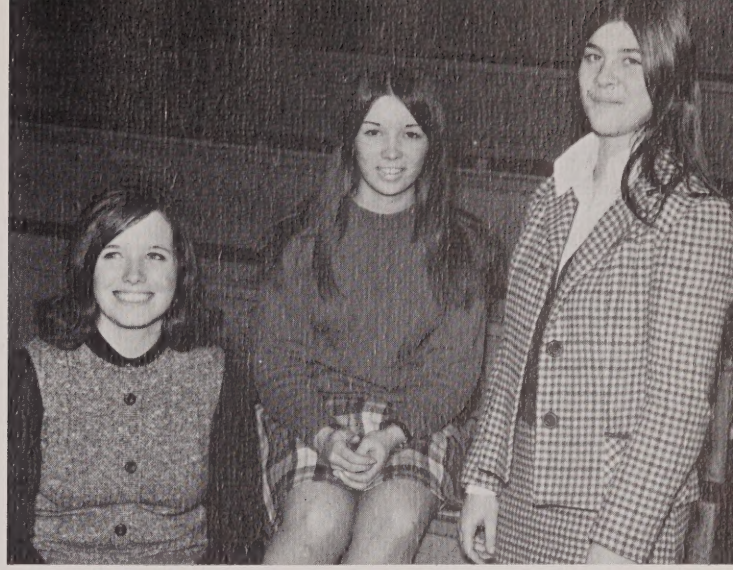

LEFT to RIGHT: *1st row:* Leboeuf, Keogh, Werme, Powers, Provencal, Laitinen, Worthington, Paradis, Paradis, Martin, Officer, LaPorte, Riopel, LaPlante, Ray, Zaczek, Laliberte, Phillips. *2nd row.* Thomas, Terrien, Morrow, Roy, Monfreda, Johnson, Vitkus, St. Germain, Vassar, Lusignan, Lanoue, Laprade, Masterson, Nixon, Laramee, Lane, Lucewich, *3rd row:* Riendeau, Schofield, Yucatonis, Menard, Rutter, Nixon, Underwood, Kemp, Schur, Menard, Phillipo, Perry, Wilson, Whitten, McGeary, Kujawski, Joseph, Waterhouse. *4th row:* Mathurin, Nicholson, Schneider, Murphy, Prefontaine, Porter, Mrazik, Orasz, Ray, Latham, Saad, Sibley, Saad, Wolfe, Seymour. *5th row:* Kemp, McCausland, Moriarty, Kasputis, Sandy, White, Lehner, Morin, LaRose, LaFortune, Palermo, Prouty, McCausland, Laramee, Martin. *6th row:* Merriam, Krevosky, Norcross, Norcross, Stone, Sampson, Westall, Ray, Starkus, Shaw, Steina, Milner, Peterson, LaPlume, Morrissette.

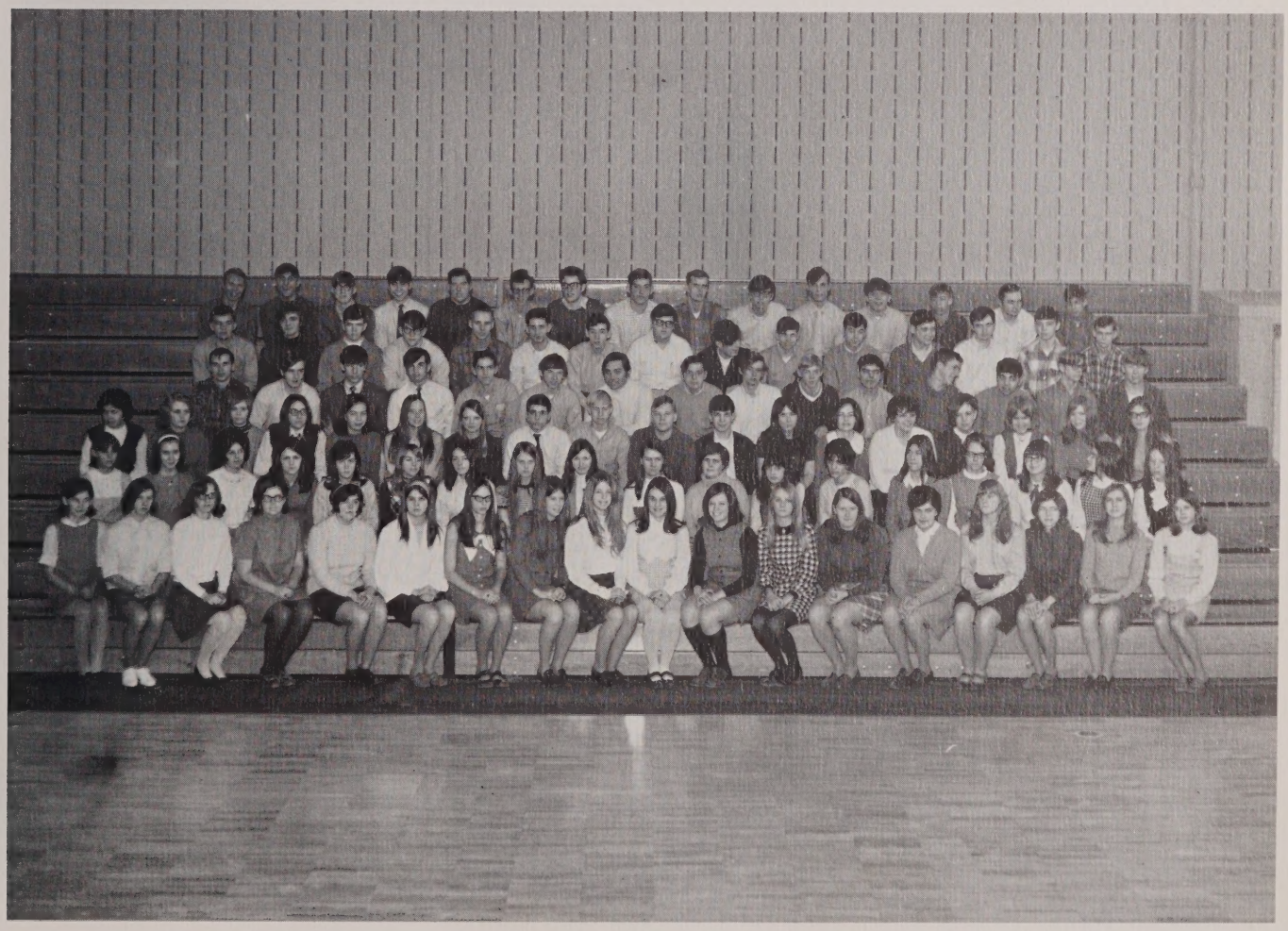

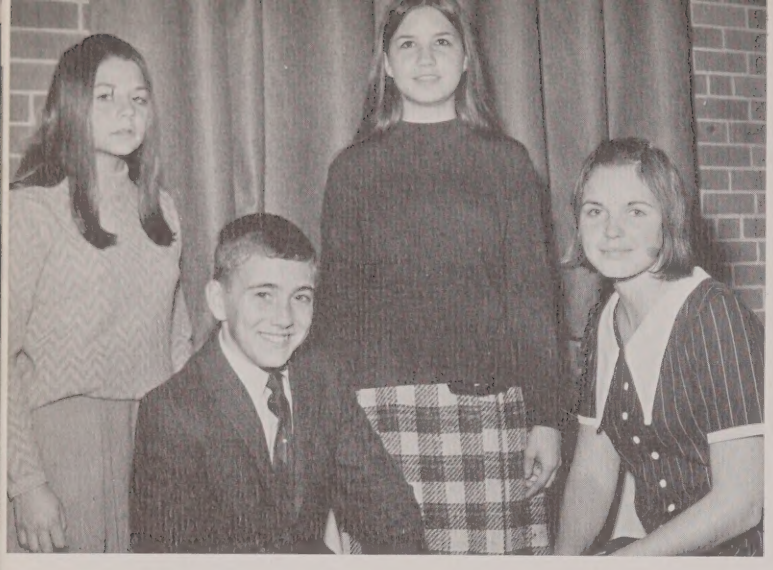

CLASS OFFICERS (left to right)

LYNN COLONERO—Secretary
JOHN WALSH—President
MICHELLE CLOUTIER—Treasurer
CATHERINE GILES—Vice President

LEFT to RIGHT: *1st row.* Daigneault, Christian, Carlson, Chaffee, Cutting, Anderson, Carey, Day, Chickering, Earley, Aiksnoras, Adams. *2nd row:* Connolly, Fitton, Anderson, Bellows, Benoit, Cloutier, Hamilton, Erskine, Anderson, Cameron, Foote, Gaulin. *3rd row:* Cronin, Colonero, Greenleaf, Bundeff, Desrosiers, Assanov, Cheney, Groccia, D'Agostino, Hansen, Clark, Foy, McDonald. *4th row:* Collins, Berthiaume, Hendrickson, Anastasi, Herbst, Hebert, Coleman, Avery, Earley, Christenson, Davis, Gervais. *5th row:* Bilodeau, Carrigan, Davis, Bridgeo, Hast, Day, Hammond, Brunell, Browning, Dostoler, Blomberg.

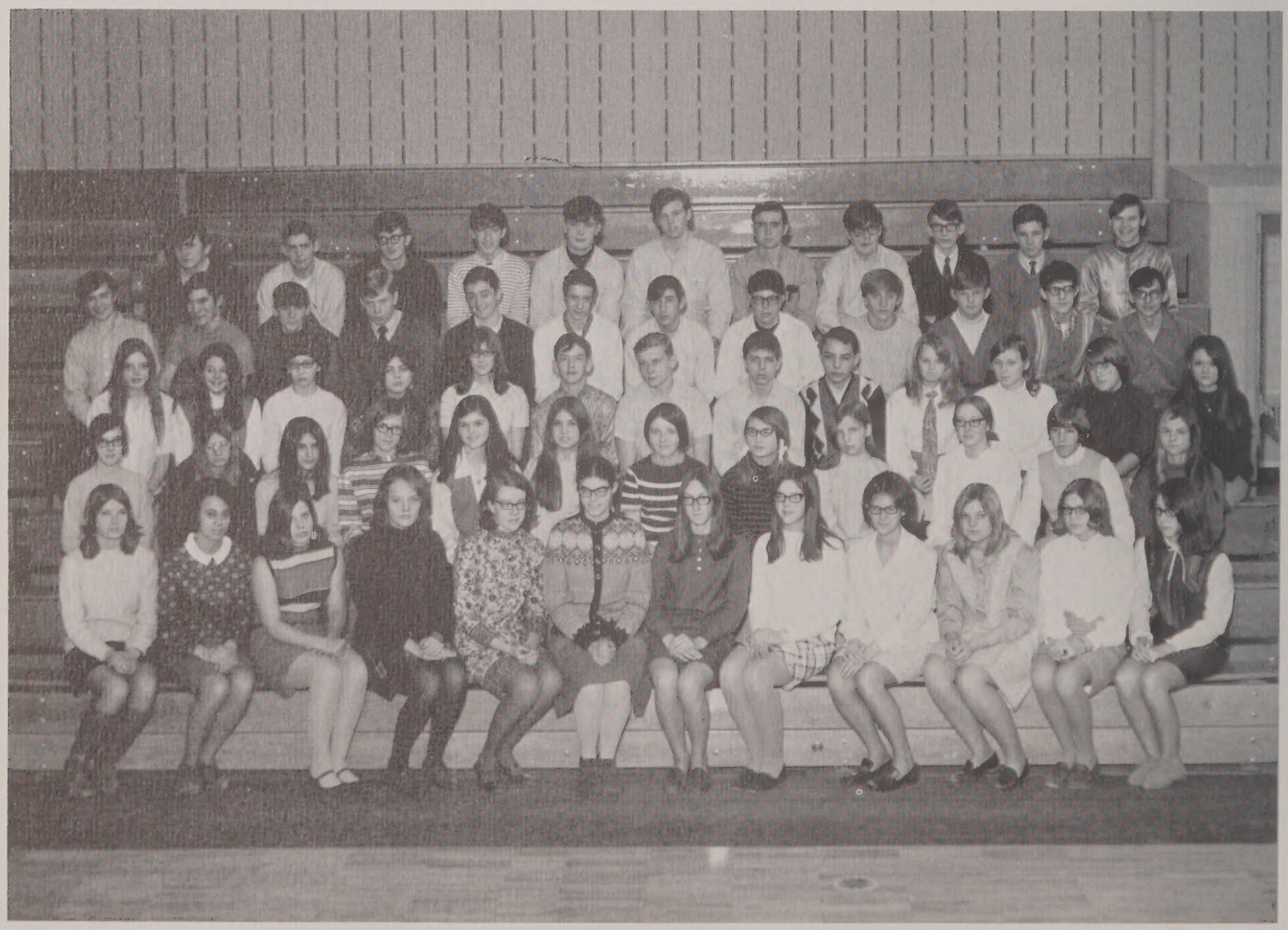

The Sophomore Class

1968-1969

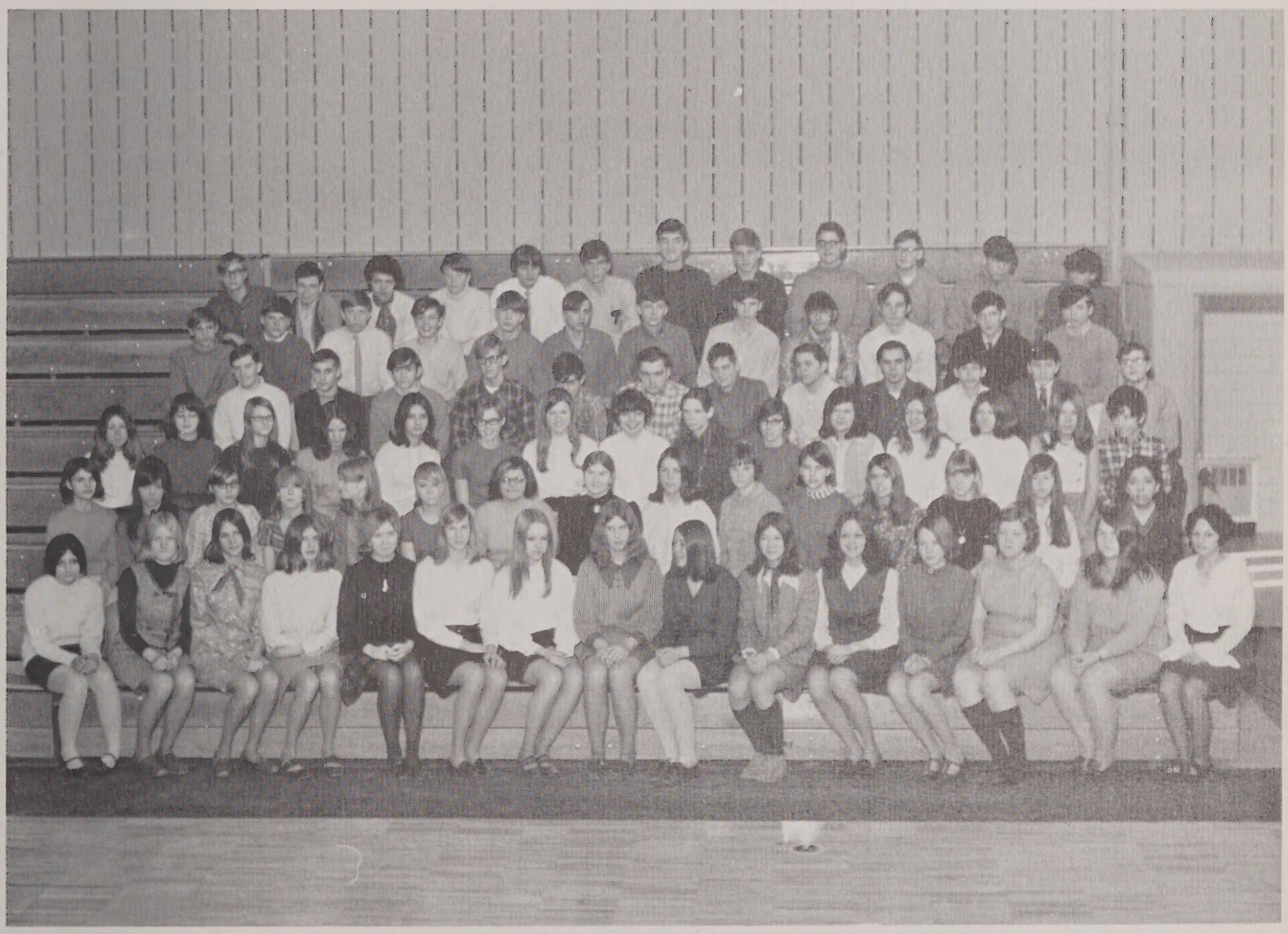

LEFT to RIGHT: *1st row:* Markarian, Holden, O'Mara, Peltier, Kilinskas, Merriam, Goddard, Merchant, Schliapa, LeBlanc, Mack, Howe, Hilton, Shultz, Mondor. *2nd row:* Stebbins, Roy, Prefontaine, Nolet, Willey, Nolet, Saad, Jacques, Pikul, Mays, Hull, Lane, Wanitschek, Quaiel, Naleski. *3rd row:* Oveka, LaFlamme, Moyer, Suliman, Lacroix, Rudolph, Rogers, Paige, Lucewich, Laliberta, Officer, Pope, Smith, LaPlante, Krevosky. *4th row:* Moriarty, Morin, Prunier, Martin, Tozzi, Dexter, Rosenquist, Prunier, Remillard, Mancini, Walsh. *5th row:* Ladago, Morway, Lier, King, Mita, Thrush, Shedd, Parmenter, Riendeau, Laplume, Wilson, Murphy. *6th row:* Johnson, O'Halloran, Zaczek, Mahoney, Tringuk, Racicot, Westall, Smith, Johnson, Stevens, Lalone, Sneade.

The Freshman Class
1968-1969

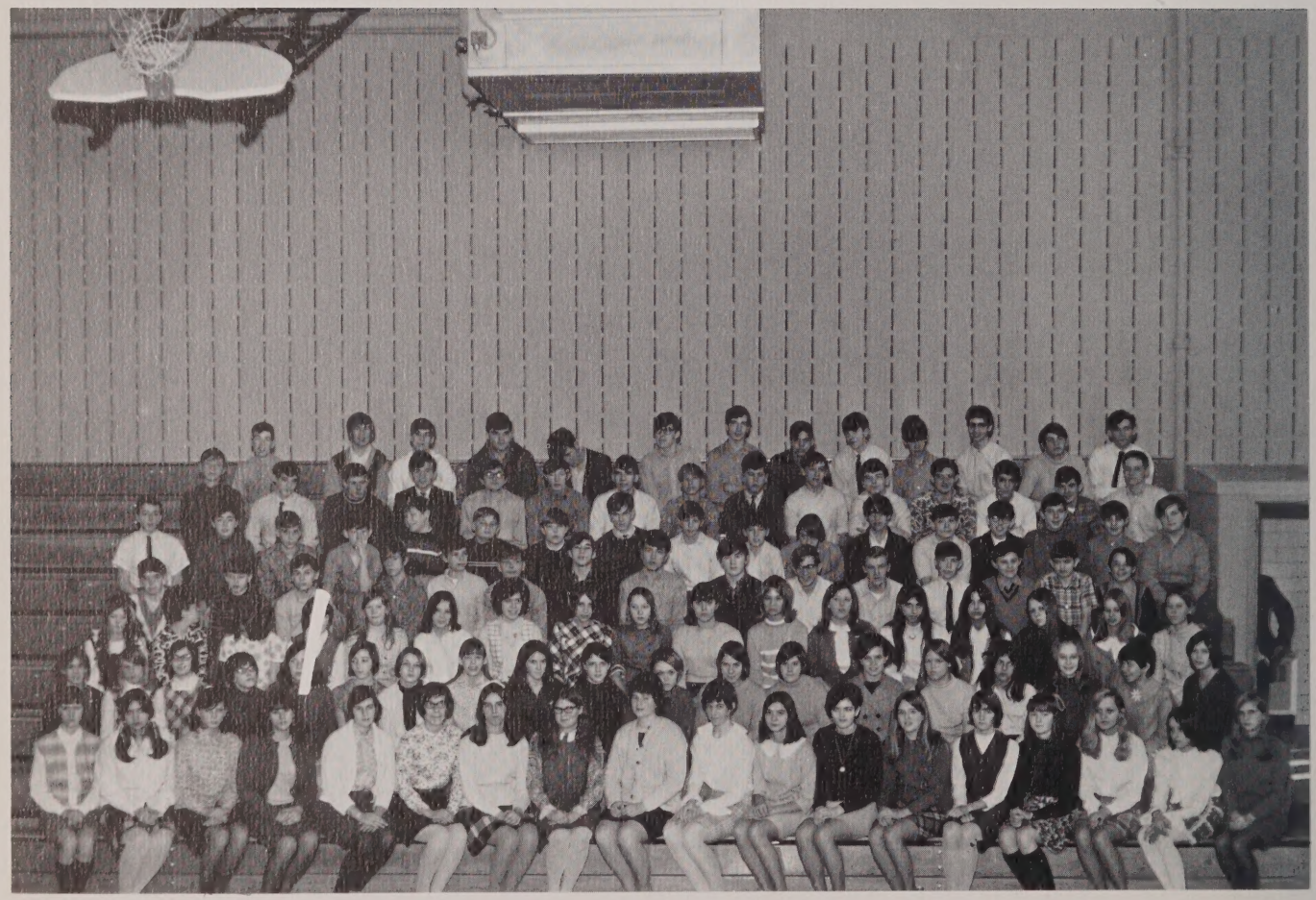

LEFT to RIGHT: *1st row*: Desautels, Carlomagno, Balcom, Elbag, Dubois, Bell, Cazeault, Brown, Butrick, Braney, Charette, Brodeur, Bell, Dubois, Dubois, Berry, Faneuf, Dussault. *2nd row:* Beane, Carpenter, Gagnon, Germain, Chenette, Connolly, Boucher, Anderson, Fredette, Groccia, Elliott, Keenan, Keenan, Kurowski, Beaudry, Baker, Johnson, Hatch, Forand. *3rd row:* Cristofori, Archambeault, Desautels, Butrick, Brown, Fortier, Haynes, Evans, Alden, Emond, Jacques, Baker, Comeau, Day, Booker, Carlson, Kelley. *4th row:* Gilchrist, Dziembowski, Caron, Ellis, Cronin, Johnson, Devault, Farland, Goff, Fortin, Foy, Hetherman, Emond, Hopkins, Cronin. *5th row:* Herbst, Deloriea, Hammond, Barnes, Kimball, Fitton, Dion, Duszlak, Beaudette, Cote, Davis, Despres, Brunnett, Cahill, Chenette, Carter, Howarth. *6th row:* Gaspie, Davis, Cadarette, Carbonneau, Brown, Boutilette, Dudula, Goding, Dostoler, Christian, Bachand, Faford, Carlson, Berthiaume, Conway. *7th row:* Freniere, Escolas, Cormier, Dean, Ray, Casey, Gray, Gagner, Casavant, Gaulin, Hall, Dube, Anderson.

CLASS OFFICERS (left to right)

Front:
SUSAN CRISTOFORI—President
PAULETTE PRUNIER—Vice President
Back:
ANN WALSH—Secretary
LOU-ANN BERRY—Treasurer

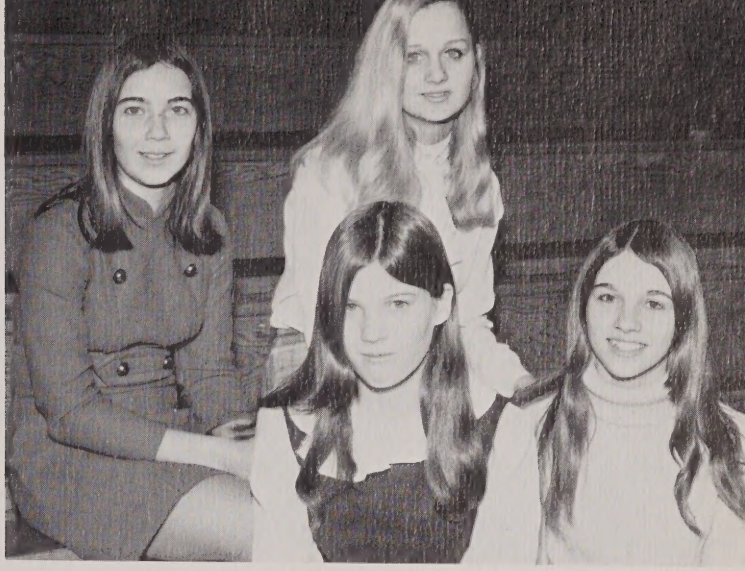

LEFT to RIGHT: *1st row:* Lyons, Palermo, Peterson, Plante, Smith, Stone, Wilkins, Sundstrom, Sherwood, Tromp, Tromp, Tozzi, Laythe, Strack, Lebel. *2nd row:* Lavalle, Kurtigian, Laitinen, Richards, Westall, Prouty, Mallette, Phillips, Leboeuf, Prunier, LaForce, Renaud, Laconto, Masterson. *3rd row:* Rivers, Ohan, Ramsbotham, Mitchell, Waterhouse, Perry, Pelletier, Walsh, McCullough, Pinkham, Trudeau, Wade, Lawrence, Sneade, Provencal. *4th row:* Lindell, LaPlante, Rawson, Moyer, Lindell, Lareau, Schofield, LeBlanc, Parker, Perry, McHugh, Stevens, Riendeau, Morin. *5th row:* O'Connor, Mackay, Sibley, Morrow, Sulminski, Laconto, LaFortune, Lamoureux, Dube, White, Lehner, Pacenka, Lyons, Sinkis, Leigher. *6th row:* Vassar, Vassar, Larsson, Leo, Faneuf, Stewart, Yacino, Wahlstrom, Morin, Mazurek, Rennicks, Latuga, Waterhouse, Young. *7th row:* Randall, Saa d, Phillipo, Placzek, Zobler, Sherman, Sherman, Lomas, Westall, Leahy, Snyder, Marino, Pagageorge, Socia.

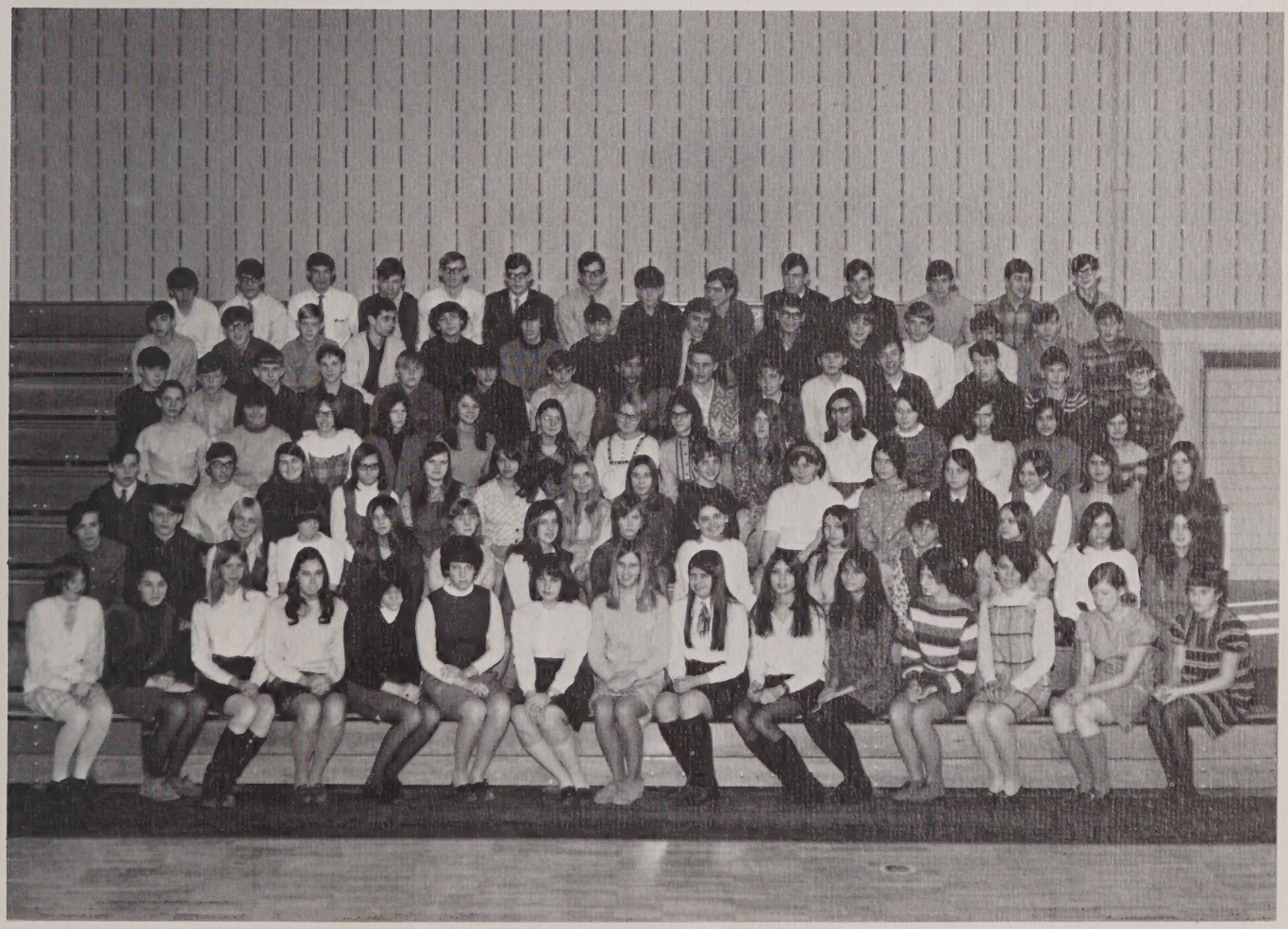

CLASS OFFICERS (left to right)

1st row:
DOUGLAS SULIMAN—President
WILLIAM CARLSON—Vice President
2nd row:
DIANE PARISEAU—Treasurer
LISA LEDUC—Secretary

LEFT to RIGHT: *1st row:* Dumont, Capen, Despin, Gagne, Blomberg, Bieberbach, Laurence, Hlul, Hjelm, Conway, Fitzpatrick, Gagnon, Brodeur, Garney, Day, Barber, Alexander, Evans. *2nd row:* King, Clarke, Boyle, Benson, Bertrand, Banks, Grondine, Fitzpatrick, Jones, Foy, LaFlamme, Brunnette, Cutting, Guzman, Brodeur, Davis, Dostoler. *3rd row:* Charbonneau, Dimock, Costa, Howe, Forand, Card, Benoit, Dumont, Brunett, Ahern, King, Dane, Bates, Butler, Carlson, Kubert, Christenson. *4th row:* Escolas, Dexter, Earley, Eames, Heeps, Cosway, Cormier, Gove, Butler, Beaudry, Hall, Guskey, Dziembowski, Evanowski. *5th row:* Boss, Hartland, Charette, Blanchard, Johnson, Hull, Black, Krevosky, Dusoe, Clifford, Dion, Gilman, Alden, Antkowiak, Herrion, Gallant. *6th row:* D'Agostino, Bottom, Anderson, Carrigan, Faneuf, Berthiaume, Kemp, Briggs, Baumgartner, Chaput, Bejune, Burke, Jason, Cazeault, Kelley. *7th row:* Kemp, Giza, Delude, Bellemare, Gagnon, Hatch, Dubois, Groleau, Bell, Burowski, Benoit, Groh, Guerin, Berry, Gervais.

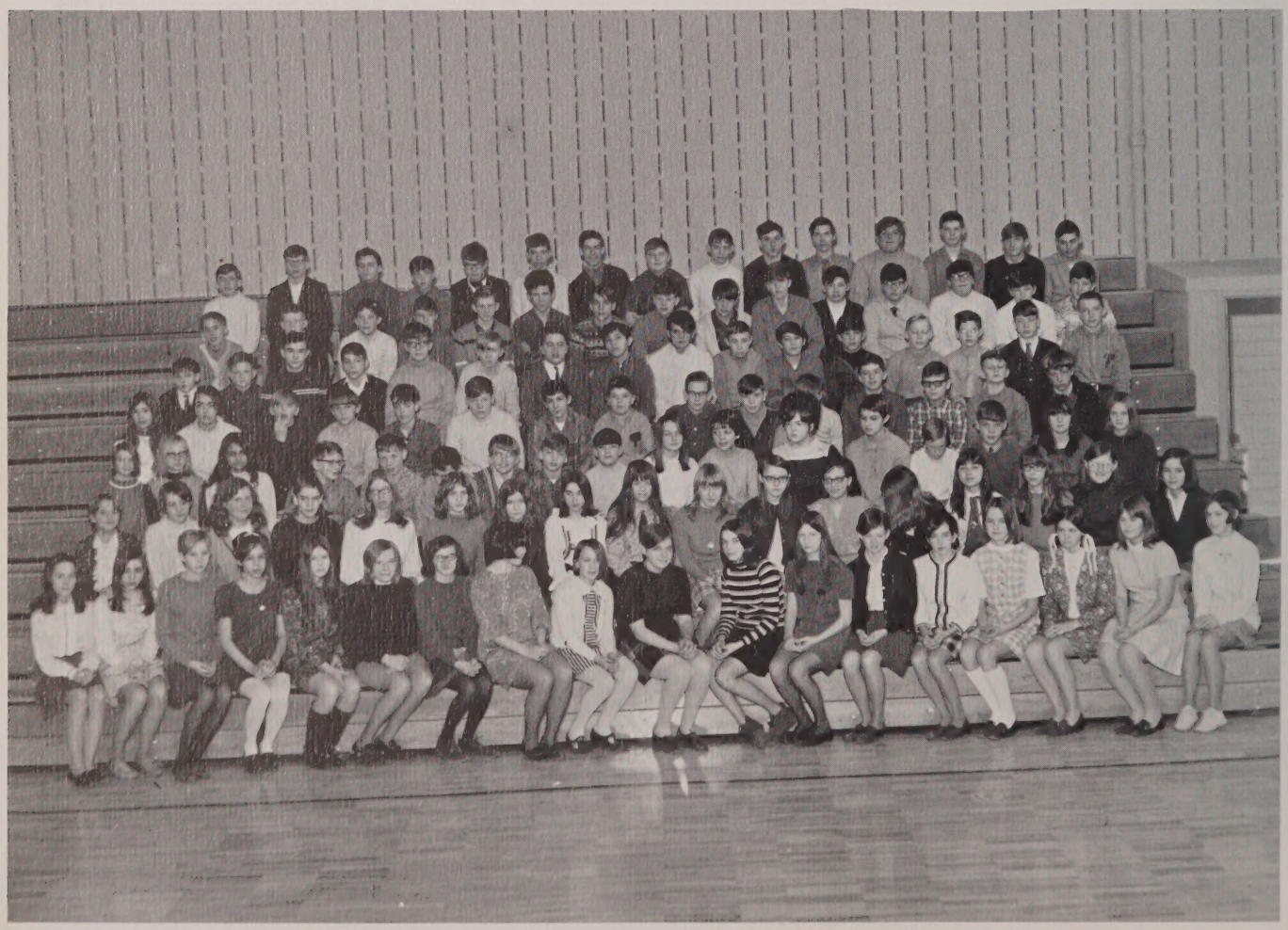

The Eighth Grade

1968-1969

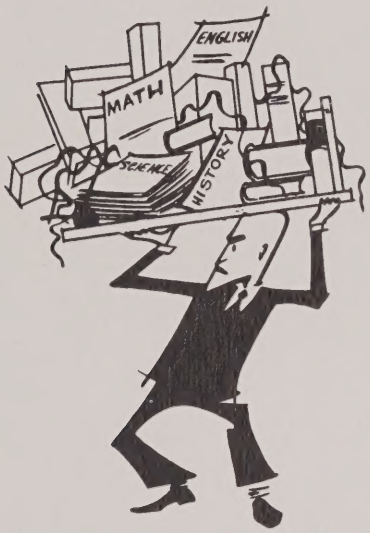

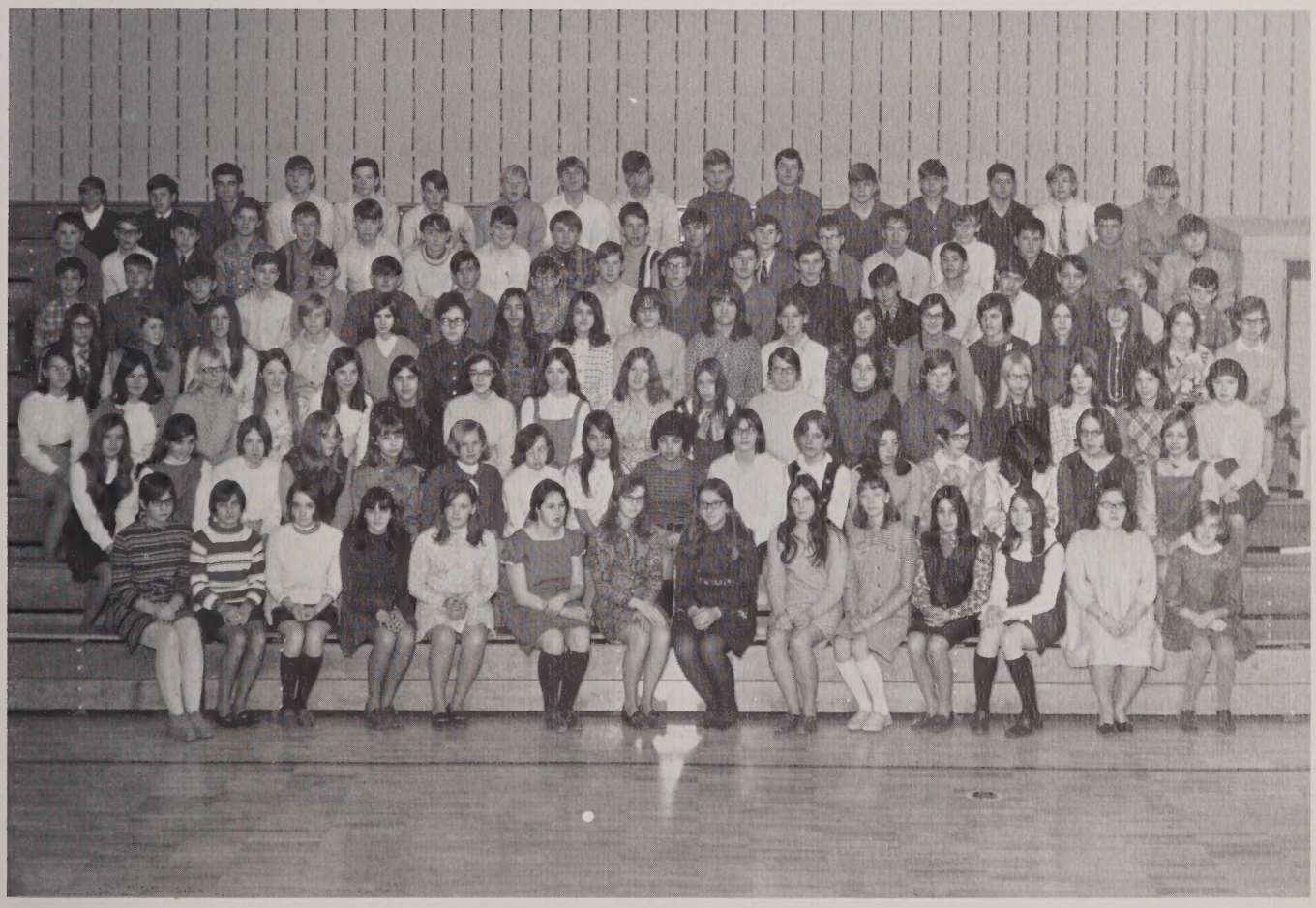

LEFT to RIGHT: *1st row:* LeBlanc, Morin, McDonald, Monfreda, Miller, Lavallee, Martin, Tourtellotte, Terry, Rohrer, Paul, Prunier, Plasse, Ohan. *2nd row:* Messier, Prunier, Mahoney, Lifer, Meyer, Morway, Nickerson, Madaga, Saad, Prefontaine, Madaio, Murray, McGeary, Laconto, Lipeski, Neslusan. *3rd row:* Sinkis, Wanitschek, Schur, Rogers, Rice, Papageorge, Terrien, Pariseau, Ray, Renaud, Smith, Sterritt, Poulin, Norrman, O'Connor, LaFortune, McDonald. *4th row:* Ratcliffe, Pope, Tremblay, Wickman, McCarthy, Naleski, Tomp, Lambert, Leduc, Tremblay, Sampson, White, Pariseau, White, Mancini, Werme, Lucewich, Sedor. *5th row:* Lebel, Rawson, Paul, Rheault, Lucier, Sulminski, Menard, Leduc, Yankus, Rodman, Stepien, Willey, Shaclumis, Noe, Laliberte, Mahota, Latham, Poulin. *6th row:* Pinkham, Richardson, Palermo, Perry, McCarthy, LaPlante, Morin, Rosenquist, Shultz, McCarthy, Liberty, Ryder, Nelson, Pelkey, Racicot, Oveka, Prunier, Napieralski. *7th row:* Abruzzise, Suliman, Murray, Skeates, Nolet, Nurse, Turner, Sherwood, Noel, Morse, Rood, Smith, Zuidema, Saad, Plasse, McIntire.

Le Cercle Francais

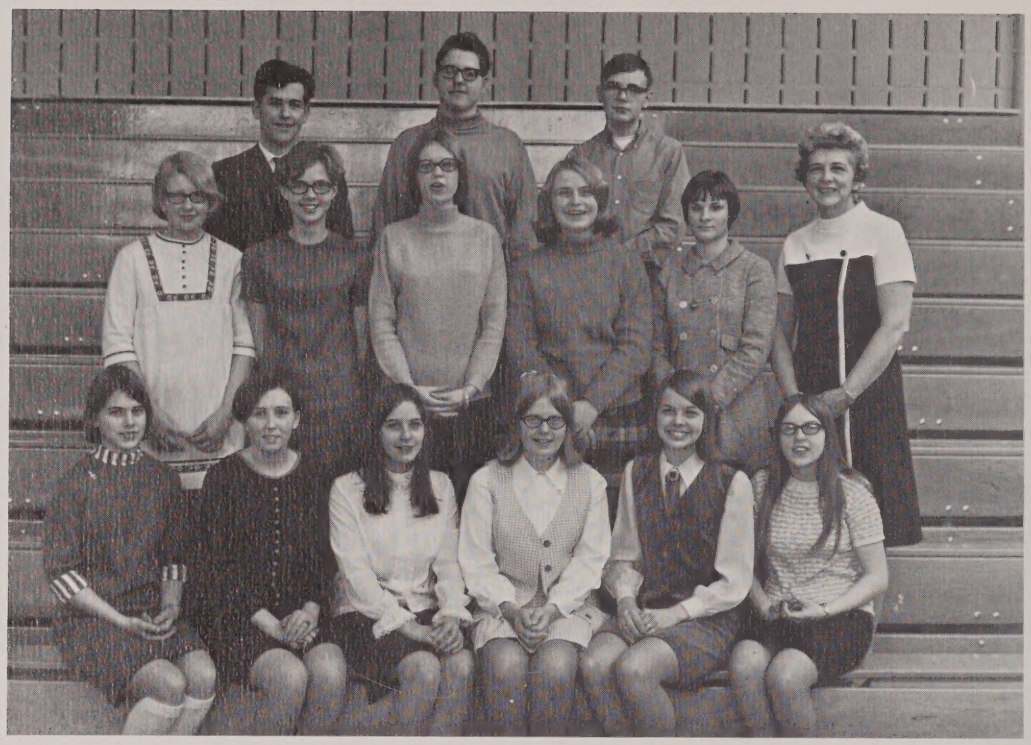

LEFT to RIGHT: *1st row:* Hull, Clark, Cheney, Broman, Bell, Violette. *2nd row:* Schofield, Rudolph, Lier, Schofield, Mays, Miss Gahagan. *3rd row:* Benoit, Johnson, Stevens.

The Science Club

LEFT to RIGHT: *1st row:* Cutting, Holden, Day, Bedard, Suliman, Fitton, Moyer, Carey, Mack, Cahffee, Lucewich. *2nd row:* Mr. Mr. Caissie, Morin, Trudeau, Keenan, Hansen, Pope, Jacques, Laliberte, Mays, Lebel, Pelletier, Keenan, McCullough. *3rd row:* Laplante, LeBoeuf, Lindell, Butler, Johnson, Fitton, Krevosky, Rheault, Howe, Pikul, Shultz. *4th row:* Young, Bell, LaPlume, Gontoski, Johnson, Wilson, Morin, Parmentier, Stevens, Lehner.

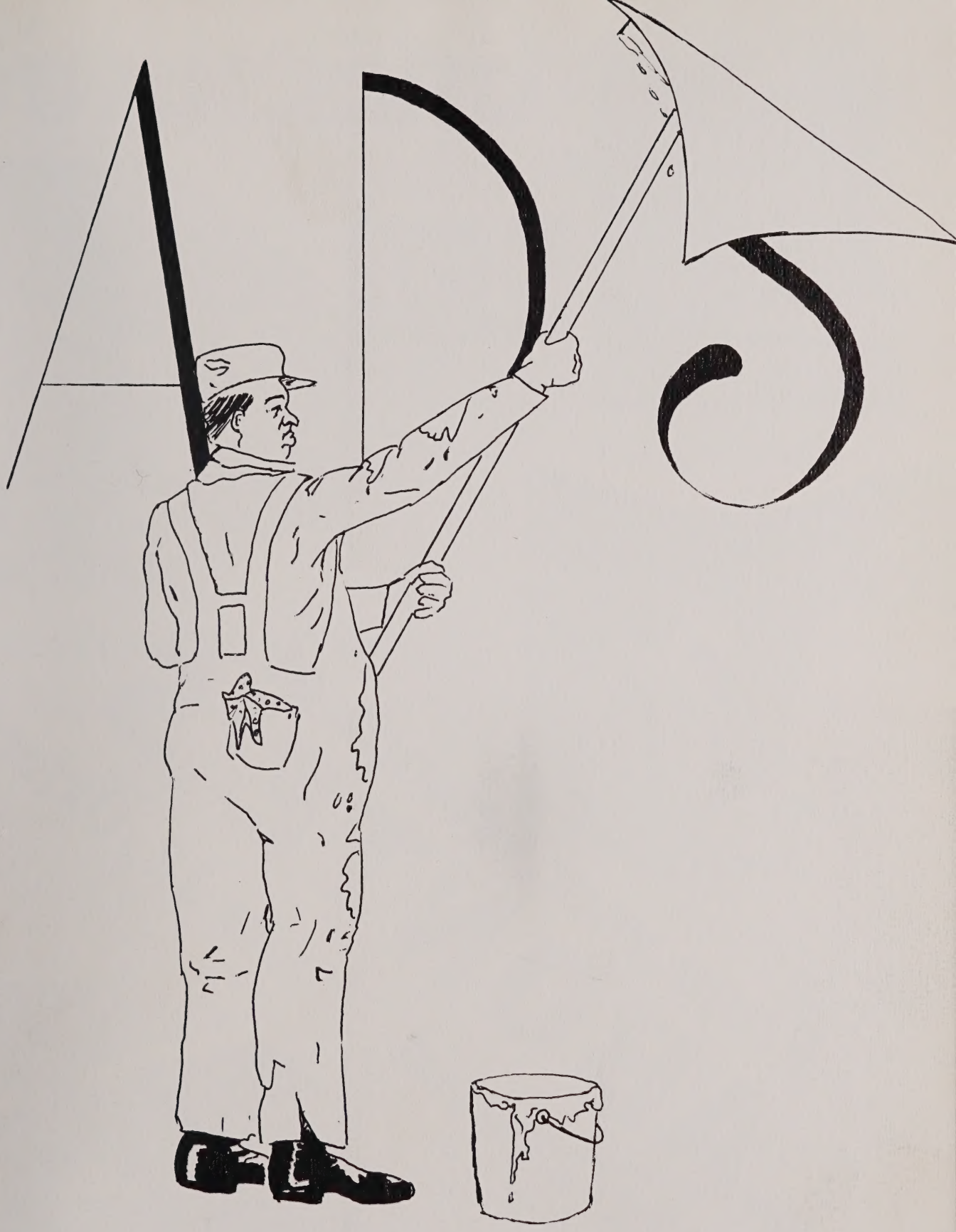

GREETINGS

WE GIVE S.&H. GREEN STAMPS

From your Friends at

LABONTE'S

Route 122 - Linwood Route 12 - Oxford

SUMNER'S COLOR CENTER

PAINT
WALLPAPER ART SUPPLIES

234 Main Street
Oxford, Massachusetts
Tel.: 987-5724

Compliments
of

RONNIE'S DAIRY BAR

at the
Junction of Routes 12 and 20
Auburn Massachusetts

Best Wishes
to the
CLASS OF 1969

CHAFFEE'S INCORPORATED

300 Main St. Oxford, Mass.

Your
Dealer

GENERAL ELECTRIC

THE FORMAL SHOP
TAYLORKRAFT

Formal Wear Rentals
for
Proms and Weddings

1 Cody St. Webster, Mass.

THE VILLAGER

Beers—Wines
Variety

DELIVERY SERVICE

443 Main Street
Oxford

Tel: 987-8731

RIP'S SATELLITE RESTAURANT

"RIDE
the
GAS KARTS!"

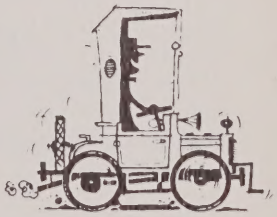

Rt. 12 Oxford
987-8748.

Congratulations and Best Wishes
to the
Class of 1969

MOHEGAN
BOWL-A-DROME, INC.

Webster, Mass. Route—193

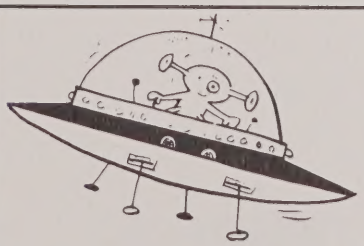

DRY-VIN CLEANERS

Cleaning Specialists

"We have everything your clothes need."

Route 12 North Oxford

PARK 'N' SHOP

DISCOUNT SUPERS

WEBSTER DUDLEY

MASSACHUSETTS

and

NORTH GROSVENORDALE

CONNECTICUT

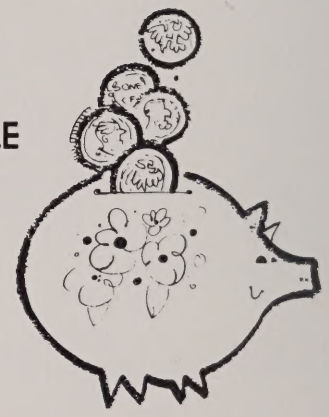

"A
FRIEND"

of
THE CLASS
OF 1969

117 East Main St. Webster, Mass.

V & A PIZZA HOUSE

To Avoid Waiting, Call Us
Before You Leave Your Home

ATTENTION: Shops and Offices:
We Deliver 10 or More.

Tel. 943-3754 Open 11 A.M.-12 P.M.

DODGE

CROSS & BRACCI, INC.

916 Southbridge St.
Auburn, Mass.

Dodge Cars and Trucks
Fine Selection of Used Cars

"Worcester County's Oldest Dodge Dealer"

832-2091

WEBSTER MUSIC & PHOTO MART

279 Main St. Webster, Mass. 01570

JOHN STOLARCZYK, Proprietor

Tel.: 617-943-0490

Congratulations
and
Best Wishes
From

ELEGANTE COIFFURES

296 Main Street
Oxford

987-8497

P. AND D. PIZZA

296 Main St.
Oxford

TAKE-OUT or TABLE SERVICE

Telephone: 987-5798

"Best Of Luck To Everyone In The Class."

Compliments of

OXFORD NEWS

308 Main St. Oxford

ZMETRA MONUMENTS

Modern Memorials in Bronze — Marble and Granite

Sand Blasting

JOSEPH ZMETRA, Proprietor

Worcester Road
Webster

TELEPHONES — 943-094
943-1385

Your Friendly Family Drugstore

LINCOLN PHARMACY

Auburn Plaza Shopping Center
Auburn, Mass.

DR. ROBERT MOUSSEAU

to
THE CLASS OF 1969

THRIFTY MARKET
"Better Foods for Less"

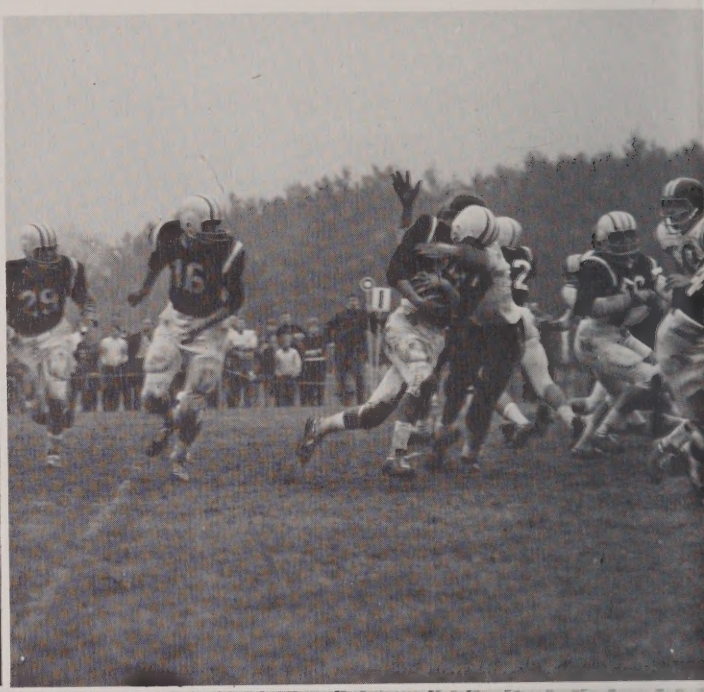

Stores Located:
at the Corner of
East Main and Cody in Webster, Massachusetts
and on Main St. in Blackstone, Massachusetts

"JUST the kind of a DAY for a HOT-DOG, wasn't it, MR. BACON?"

"Were YOU BUYING?— or SELLING?"

Congratulations to the Graduates of Oxford High School

Class of 1969
From Everyone at

GENERAL SPRING
AND WIRE COMPANY

21 Dana Road, Oxford, Massachusetts

THE DIRECT LINE

Charter Bus Service
to Any Point in the U.S.A.

Oxford Tel.: 978-5453 Webster Tel.: 943-0635

From
FLAGG'S SERVICE STATION

381 Main Street
Oxford Massachusetts

Sincere Best Wishes
to the
CLASS OF 1969
of
OXFORD HIGH SCHOOL

Sinclair

To
THE CLASS OF 1969
With the

Compliments
of

DR. AND MRS.
RENE J. HAMEL

WARD SCHOOL BUSSES

NORMAN'S BUS SERVICE
INCORPORATED
"WARD school busses are built stronger
to last longer."

See Us BEFORE You Buy!
USED CARS and TRUCKS

SCHOOL BUSSES WARD

Congratulations!
Class of '69

KERRY'S

Main Street Dial 943-0346
Webster, Massachusetts
JOS. C. STERCZALA, Prop.

GULF

CAM'S GULF SERVICE AND SAAB SALES

GULF

NEW AND USED AUTOS — GENERAL REPAIRS

Main Street — Oxford, Mass.

Tel.: 987-5383

Good Cheer—Good Health—Good Fortune
to: All OHS 1969 Graduates!!!
From the—

BONNETTE CONSTRUCTION, INC.

General Building Contractor
Commercial—Residential

Tel.: 617-943-0227

ERNEST BONNETTE, Pres.
Bonnette Place

11 Racicot Ave.
Webster, Mass.

Congratulations!!!
to the
CLASS OF 1969

SHOPPERS' DELIVERY SERVICE

Marlboro, Massachusetts

Best Wishes and Congratulations
to
1969 .O.H.S. Graduates
From

LEO'S SUPERMARKET

448 Main St. Oxford
Telephone: 987-8633

CHEVROLET

C. Z. McCARTHY
MOTOR SALES, INC.

Sales and Service

TELEPHONE: 987-8718

217 Main Street
Oxford

Compliments
of

THE BEL-AIR CLUB

North Oxford

To Each Member of
'THE CLASS
OF
1969'

Congratulations!!
. . . From the

JUDGE

DAVID J. PIKUL

MRS. NORMA OLNEY

Best Wishes
to
the Class of 1969
From

DR. EMERSON G. SMITH
Optometrist
TELEPHONE: 987-5044

To
THE CLASS OF 1969
with best wishes
From

THE QUALITY PIZZA

Auburn Plaza Rts. 12-30 Auburn, Mass.
Phone 832-4336
"Call Your Orders Before You Leave Home—
They Will Be Ready On Arrival"

Compliments of

SHACK'S
CLOTHING

454 Main St. Worcester

BAYER FUEL SERVICE

Congratulates
THE CLASS OF 1969

423 Main Street Oxford
987-8721

M.K.M. HOSIERY MILLS, INC.

DARLENE KNITWEAR, INC.

Fully Fashioned

SWEATERS SKIRTS SWIMWEAR

In Better Stores From Coast To Coast

B. D. GORDON MALCOLM GORDON

Congratulations
and
Best Wishes
to the
CLASS OF 1969

GRANT'S RESTAURANT

Fairlawn Ave. Oxford
987-8857

With Our Compliments!

To
THE CLASS OF 1969
OXFORD HIGH SCHOOL

With the
Compliments
of

OXFORD DENTAL LABORATORY

Louis Walkowiak, C.D.I.

OXFORD PACKAGE STORE

331 Main Street Oxford
(JOHN and JOE TAGG)

Extend
Best Wishes and Congratulations
to
THE CLASS of 1969

BEVERAGES

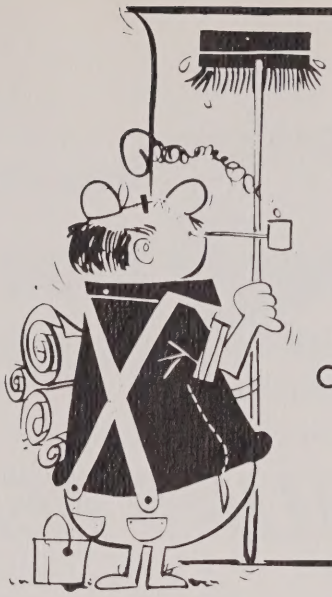

Congratulations
and Best Wishes
to the

CLASS OF 1969
Oxford High School

With the
Compliments
of

POPEK'S BARBER SHOP

304 Main St., Oxford

PRESCRIPTION SPECIALISTS

OXFORD DRUG CO.

Main Street, Oxford, Massachusetts

KEN S. BERTHIAUME, Reg. Pharm. GEORGE E. BERTHIAUME, Reg. Pharm.

Phone Oxford 987-2024—After Hours Call Oxford 987-2556

THE GRADUATES

Patient's
Name:.....

OXFORD HIGH SCHOOL

Address:.....

CLASS OF 1969

Date:.....

CENTRAL MASSACHUSETTS' LARGEST REAL ESTATE COMPANY

BUYING or SELLING *"It pays to do business where business is being done"*

Free Appraisals & Consultation • **PERSONALIZED LISTING SERVICE**

ASK ABOUT OUR TRADE-IN PLAN

STERLING REALTY SR

SHREWSBURY	WORCESTER	AUBURN	OXFORD	WEBSTER
752-7000	753-1500	832-5600	987-8000	943-4900

WHEN YOU THINK OF REAL ESTATE—THINK OF STERLING!

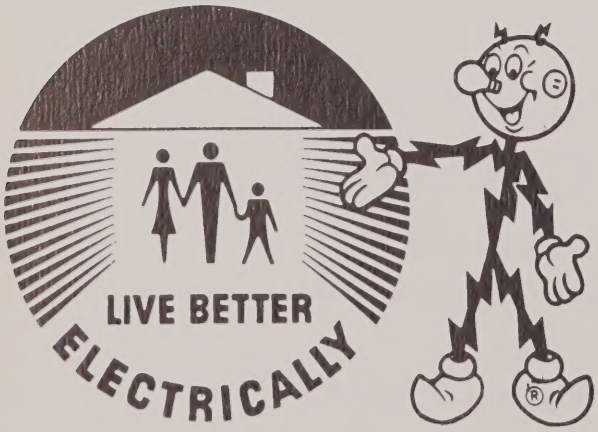

With Compliments
and
Congratulations
From
STANLEY J. PRYBYLA, Electrician

ELECTRICAL CONSTRUCTION, INC.

6 Renaud Drive, Auburn, Massachusetts

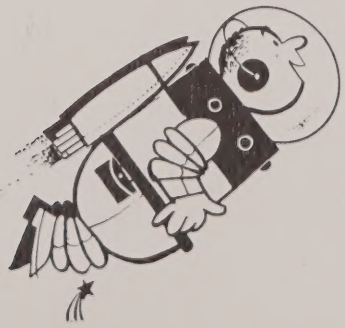

With Compliments and Congratulations
From 'Outer Space'
to the
CLASS OF 1969
From

OXFORD COMMERCIAL AIRPORT

Federal Hill Road, Oxford, Mass. 01540

PYTKO CONSTRUCTION COMPANY

CONTRACTORS

17 Wheelock Street
OXFORD, MASSACHUSETTS 01540

HUGUENOT BOWLING LANES

RAY BRODEUR, Manager

Salutes All the Graduates
in the
CLASS OF 1969
Oxford High School

DR. F. J. GIARRUSSO, D.D.S.

Extends Best Wishes
and
Congratulations
to the
CLASS OF 1969

"What do you think, Dr.?"
"Is there any
HOPE
for this fellow's
TEETH?"

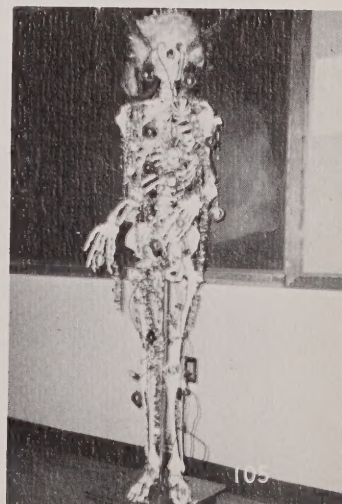

ROHR
OIL COMPANY
RANGE AND FUEL OIL
BOTTLED GAS
987-2082 987-2268
11 Harwood St. Oxford

Sincere Best Wishes
and
Congratulations
to the
Class of 1969
from
THE BURG-O-RAMA
Main Street Oxford

WHITE'S PAINT AND SUPPLY STORE
Extends
to
The Class of 1969
Compliments and Congratulations
from Everyone
at
NUMBER TWO CHARLTON STREET, OXFORD

With the
Compliments
of
GOODELL BROTHERS
#1 Water Street
Oxford Massachusetts
01540
Tel.: 987-2729

"Meet Mr. Lobster"
at
THE NEW
YORKER DINER
in
Auburn Massachusetts
Junction of Routes 12 and 20

BROSSMAN'S
FARM STAND
Top Quality
Fruits and Vegetables
Route 12 No. Oxford
TEL: 987-8753

WEBSTER SURPLUS CENTER
168 Main Street
Webster Massachusetts
"SAVE THE SURPLUS WAY"
943-1818

1965
My Compliments
and
Best Wishes for the Future
DR. ERNEST LeCLAIRE
1969

Compliments of

A. M. KOURI

FINE CLOTHING

183-185 Main St.
Webster, Mass.

PASCOE

METAL BUILDINGS

Best Wishes
and
Sincere Compliments
to the
Class of 1969

PHILIP L. HOPKINS INC.

13 Wheelock Street
Oxford, Mass. 01540

617-987-8924

LUCILLE'S BEAUTY SALON

LUCILLE HAMILTON
Proprietor

For the Gracious Look—

DISTINCTIVE HAIR STYLING

Finest in Professional Beauty Care

4 Wheelock Street Oxford
987-2666

Good Luck
to the
Class of 1969
MR. and MRS. JOSEPH A. WILSON

Compliments
of the
K. C. YARN COMPANY
Oxford Massachusetts

C ARL
Custom Printing
AUSTIN

With Sincere Best Wishes
From
a
FRIEND OF THE 1969 O.H.S. SENIORS

Compliments
of
NESTA BROTHERS

Compliments
of
THE BOLERO
ACCOMMODATIONS FOR WEDDINGS AND PARTIES
Oxford Tel.: 987-8762

THE COLONIAL
RESTAURANT
OF WEBSTER

Home of Good Food

TEL. 943-4040
943-0766
MR. TED MORSE, Mgr.

To
The Class of 1969—OHS
With the Compliments of
WOODSIDE DAIRY BAR

GLAD ACRES
Flower and Gift Shop
137 So. Main Street Oxford, Mass. 01540
987-8803

Compliments
of
WEBSTER
CREDIT BUREAU, INC.
245 Main Street
'A' Bldg.
Oxford Mass.

E. F. FANEUF
Manager

Oxford
987-8729

Compliments
of
the

WEBSTER CO-OPERATIVE BANK

RICHARD C. LUCE,
Treasurer

218 Main Street Webster
943-0680

SAN-VEL
CONCRETE CORP.

Concrete Products

PRECAST, PRESTRESSED STRUCTURAL MEMBERS
TRANSIT MIXED CONCRETE

PCI CERTIFIED PLANT

Littleton, Mass. 01460

Littleton 486-3501 Boston 227-7850

Lexington 862-7137

With Best Wishes
to the
Class of 1969

J. G. LAMOTTE and SON, Incorporated

Engineers Contractors

HEATING VENTILATING AIR CONDITIONING

Boston Worcester
Massachusetts

Compliments
of a
FRIEND

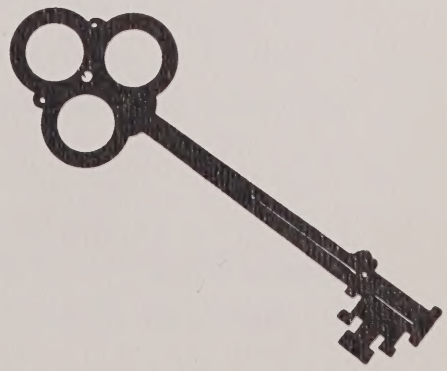

Dennis Kenny Dave Nat Erica Marcia

Pat Lorna Doug

Louie Liz

WE FINALLY MADE IT!

Carole Ding

Dianne Steve Donna

Roy Paul

Elaine Les Britt Chey

Elsie

Joyce Flash Dick Kenny

Mike Greg Helen Shie Norm Ken

HERBERT C. MAHOTA

REAL ESTATE
and
ALL TYPES OF INSURANCE

345 Main Street Oxford
TELEPHONE: 987-5276

Compliments
of
J. GORDON DURNING
Public Accountant
Taxes
Oxford Massachusetts

Best Wishes
to the
Class of 1969
from
DR. and MRS. FREDERICK L. BUSCH

Expert Haircutting
at
HENRY'S BARBER SHOP
299 Main St.
Oxford Mass.

WEBSTER FIVE CENTS SAVINGS BANK

Your Neighborly Bank

BRANCH OFFICE IN OXFORD

PRES. RALPH K. HUBBARD
VICE PRES. AND TREAS. DAVID W. HORSLEY
VICE-TREAS. MARGARET C. CANAVAN
FRANK P. STEFANIK, BRANCH MGR. AND ASS'T TREAS.
LOUIE POPE, PERSONAL LOAN MANAGER 943-7978

All Deposits Insured in Full Under Massachusetts Law

Telephones: WEBSTER: 943-0390 OXFORD: 987-5155

MUTUAL SAVINGS BANKS OF MASSACHUSETTS
STABILITY
ALL DEPOSITS INSURED IN FULL

SAVINGS BANK
SBLI
LIFE INSURANCE

De Falco

CONCRETE, CORP.

Millbury, Massachusetts
01527

READY-MIXED CONCRETE
SAND AND GRAVEL

Plant Phones: 393-8735
865-2538
Night: 757-5268
865-6988

With the
Compliments
of

ART'S Jewelers

WEBSTER, Massachusetts
SOUTHBRIDGE, Mass.
WILLIMANTIC, Connecticut

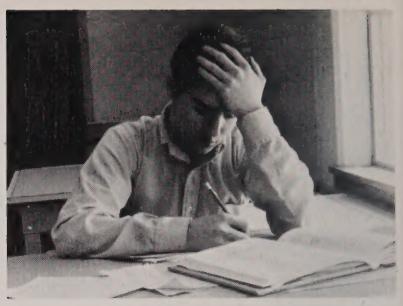

THE WEBSTER-DUDLEY INSURANCE AGENTS ASSOCIATION

H. C. BARTLETT INSURANCE AGENCY—13 East Main Street, Webster

C. M. CLARK INSURANCE AGENCY—400 Main Street, Webster

HENRY E. CHARNIAK INSURANCE—275 Main Street, Webster

THE DEARY INSURANCE AGENCY—210 Main Street, Webster

THE MINUTEMAN INSURANCE AGENCY—13 East Main Street, Webster

PATRICK PROUT & COMPANY, INSURANCE—176 Main Street, Webster

Congratulations to the Graduating Class 1969

WORCESTER COUNTY NATIONAL BANK

248 Main Street
Webster Massachusetts

GEORGE C. K. DUFF, Vice-President—Manager
MATTHEW W. CAVANAUGH, Loan Officer

Congratulations to the
Class of 1969

WEBSTER OFFICE
WORCESTER COUNTY NATIONAL
BANK

MEMBER OF F. D. I. C.

Telephone: Webster 943-1680

Compliments
of
**BUTLER
FUEL CORPORATION**
43 Sutton Avenue
Oxford Massachusetts
Telephone: 987-5243

Mobil

Best Wishes
from
ATTORNEY JOHN E. ANASTASI
Oxford Massachusetts

LAKESIDE FURNITURE
COMPANY
Extends
the
BEST OF GOOD LUCK
to the
CLASS OF 1969

TERRY'S
CERAMIC STUDIO
Laurel Street
Oxford, Massachusetts
Instructor:
MRS. THERESA V. RICHARDS

ART'S
VARIETY STORE
4 Charlton Street
Oxford, Massachusetts
MUSICAL INSTRUMENTS
SPORTING GOODS

If-Ur-Looking for the Best
HOME MADE
Pizza Spaghetti Grinders
Come to
KOZY COTTAGE
Rt. 12 Webster-Oxford Line
ORDERS TO GO—CALL 943-9721
OPEN THURS., FRI., SAT., SUN.
11 a.m. to 12 p.m.

OXFORD AQUARIUM

Tropical Fish and Supplies

Sutton Avenue
Oxford Massachusetts

The Chess Club

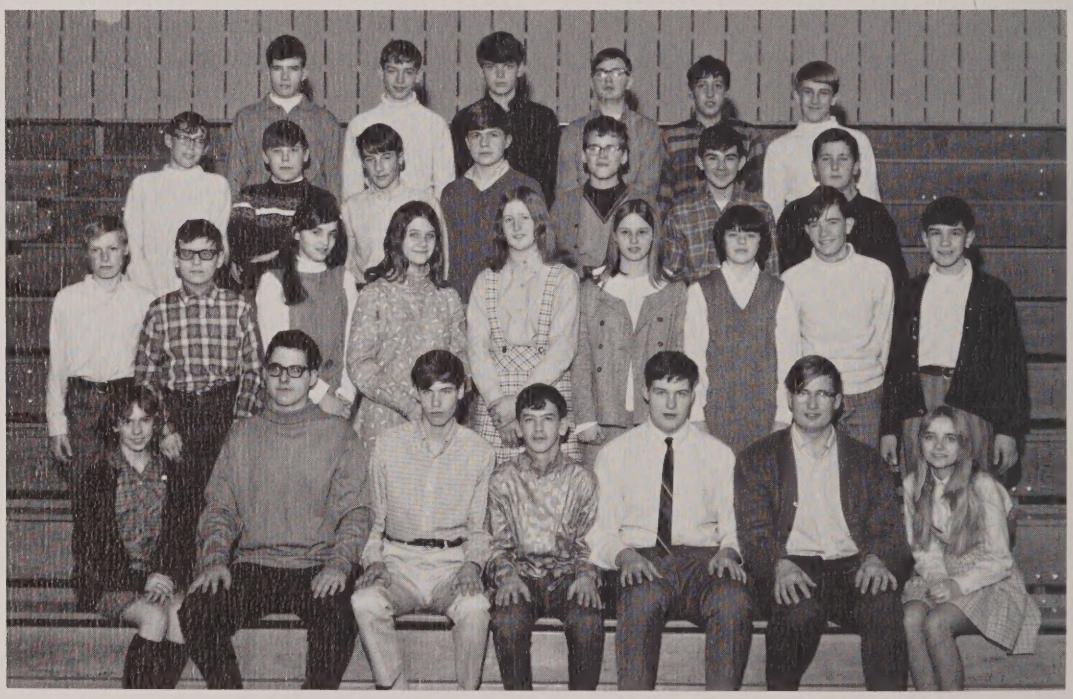

LEFT to RIGHT: *1st row:* Beane, Johnson, Parmenter, Assanov, Young, Gontoski, Pelletier. *2nd row:* Butler, Baril, Prunier, Trudeau, Ray, Carlson, Butrick, Moriarty, Phillipo. *3rd row:* Racicot, Kimball, Nurse, Smith, Nelson, Berthiaume, Oveka. *4th row:* Moriarty, Bell, Lomas, Stevens, Young, Rennicks.

PURITAN
DRY CLEANERS and LAUNDERERS
Quality Workmanship
8 Fairlawn Avenue
Oxford Mass.

P. B. FOOTE and SONS
Automotive Services
Main Street at Fairlawn Avenue
Oxford Massachusetts
Tel.: 987-8765

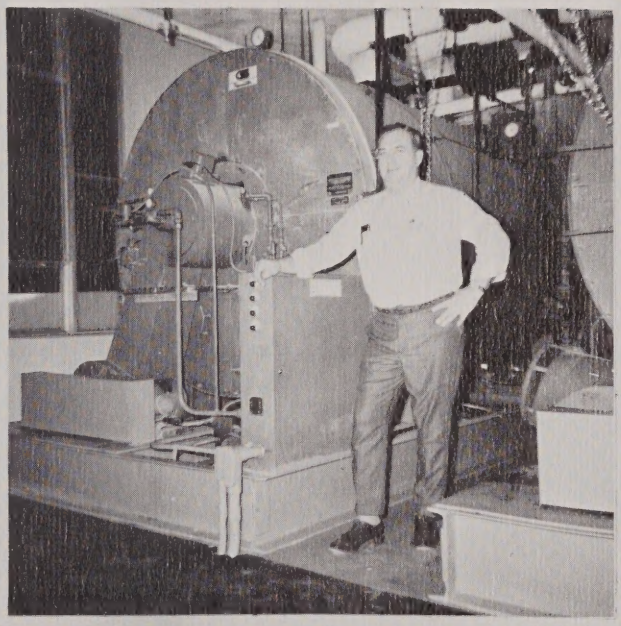

OXFORD HIGH SCHOOL

COMPLETED JULY, 1968

BUILDING COMMITTEE

GEORGE BIEBERBACH — CHAIRMAN
WILLIAM A. WHITE — VICE CHAIRMAN
EDWARD W. CONNOLLY — COR. SEC'Y
BARBARA H. RICKETTS — REC. SEC'Y
J. GORDON DURNING — AUDITOR

ALFRED F. BIANCHI
ROBERT N. BROWNING
MERTON M. DIMOCK
GEORGE A. EMANUELSON
VIVIAN A. FLAGG
PHILIP L. HOPKINS
JON E. LARSON
ELMER W. LATHAM
EDWARD J. RACICOT
ROBERT S. TWISS
WALTER C. WEHENKEL

ARCHITECTS
KORSLUND, L. NORMAND & QUANN Inc.
NORWOOD MASSACHUSETTS

GENERAL CONTRACTOR
GRANGER CONTRACTING CO. Inc.
WORCESTER MASSACHUSETTS

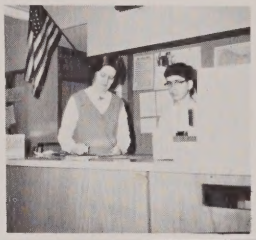

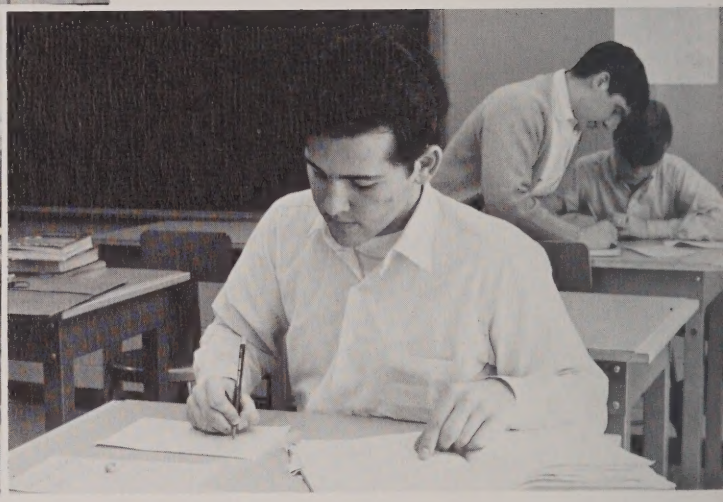

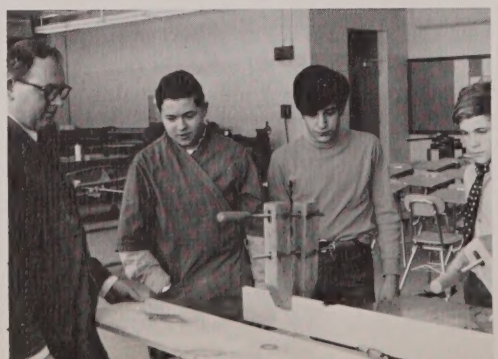

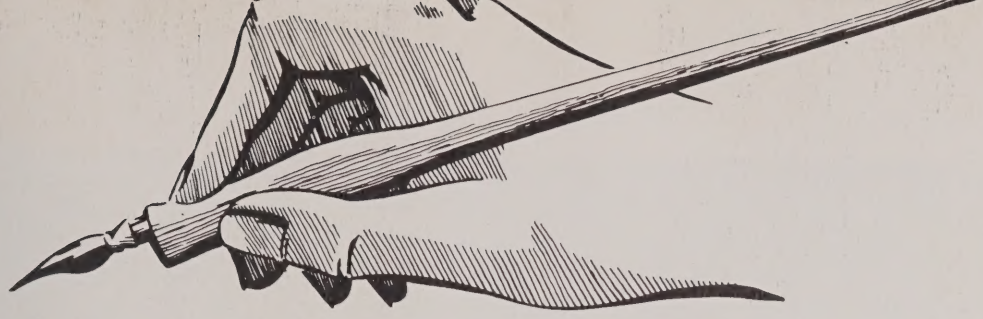

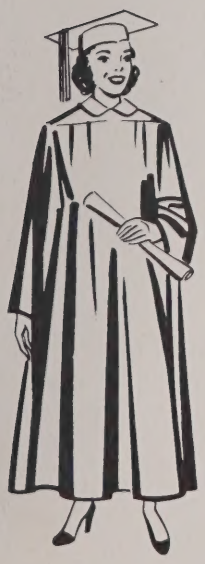

The Class of 1969
Recessional

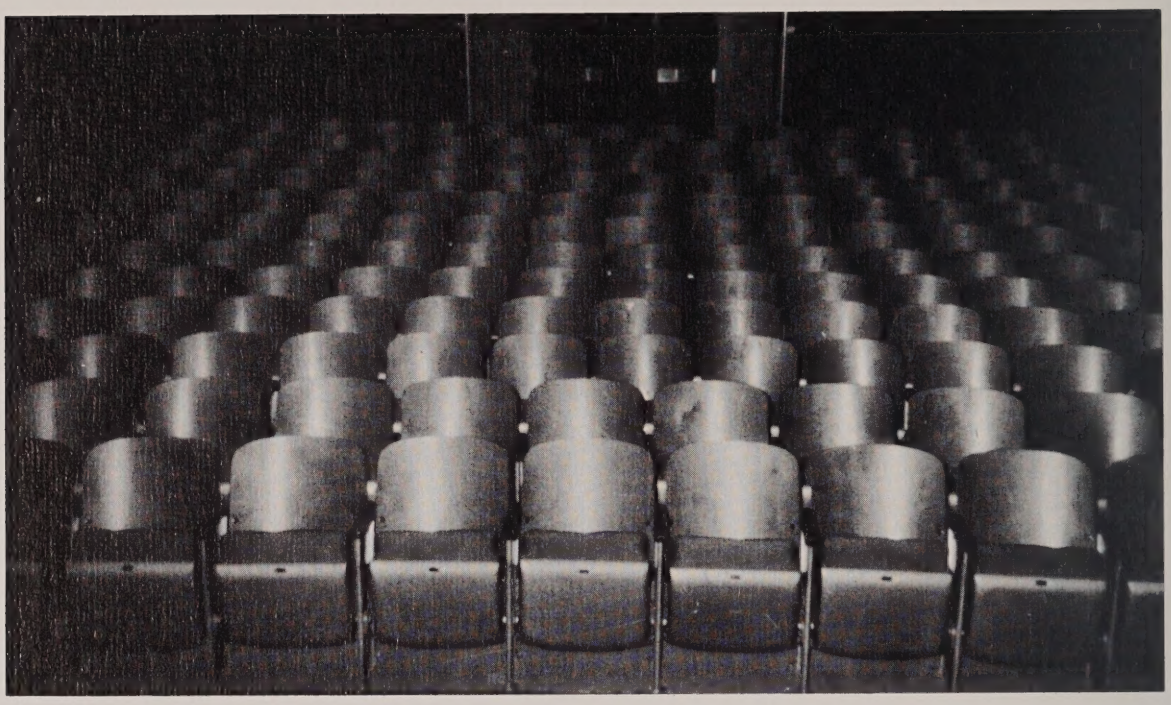

"The tumult and the shouting dies—
  The captains and the kings depart—
Lo! all our pomp of yesterday—
  Is one with Nineveh and Tyre—
Lord God of Hosts, be with us yet,
LEST WE FORGET—LEST WE FORGET!" *

RAVELIN'S Staff

*Rudyard Kipling
The London Times—1897